

"ASSOCIATION - OPEN SPACE" Per Filed Map 20051

TOPOGRAPHIC SURVEY OF A PORTION PROPERTY SITUATE IN THE TOWN OF YORKTOWN WESTCHESTER COUNTY NEW YORK

SCALE: 1" = 15'
SURVEYED: OCTOBER 2, 2025
LOCATIONS OF TREES JANUARY 6, 2026

- THE PREMISES SHOWN HEREON BEING KNOWN AND DESIGNATED AS LOT No. 59 ON A CERTAIN MAP ENTITLED, "SUBDIVISION MAP OF THE PARK, SECTION No.3 - SHEET No.1" MADE BY J.HENRY CARPENTER & CO. DATED OCTOBER 2, 1977, LAST REVISED OCTOBER 10, 1978, FILED IN THE WESTCHESTER COUNTY CLERK'S OFFICE, DIVISION OF LAND RECORDS ON SEPTEMBER 28, 1979 AS FILED MAP No. 20051
- PREMISES ARE DESIGNATED ON THE TAX MAPS FOR THE TOWN OF YORKTOWN
SECTION: 48.15 BLOCK: 1 LOT: 12
PROPERTY ADDRESS: 1425 SUNFLOWER DRIVE
PROPERTY AREA: 20,000 Sq.Ft. - 0.4591 ACRE
- THIS MAP IS BASED UPON THE INFORMATION SUPPLIED BY THE CLIENT AND/OR HIS REPRESENTATIVE AND SUBJECT TO THE FINDINGS THAT A COMPLETE ABSTRACT OF TITLE MAY UNCOVER
- THE ELEVATIONS SHOWN HEREON ARE IN THE "NAVD 88", (NORTH AMERICAN VERTICAL DATUM 1988).
- THE OFFSETS SHOWN HEREON ARE NOT INTENDED TO ESTABLISH PROPERTY LINES FOR THE ERECTION OF FENCES, STRUCTURES OR ANY OTHER IMPROVEMENTS.
- ENCROACHMENTS BELOW GRADE AND/OR SUBSURFACE FEATURES, IF ANY, NOT LOCATED OR SHOWN HEREON.
- UNAUTHORIZED ALTERATION OR ADDITION TO A SURVEY MAP BEARING A LICENSED LAND SURVEYOR'S SEAL IS A VIOLATION OF SECTION 7209, SUBDIVISION 2, OF THE NEW YORK STATE EDUCATION LAWS.
- THE INFORMATION DEPICTED HEREON IS BASED UPON AN ACTUAL FIELD SURVEY AND IS AN OPINION BASED UPON SAID SURVEY. VARIATIONS IN OFFSETS FROM THAT OF THE OTHERS CAN AND MAY EXIST.
- ONLY COPIES FROM THE ORIGINAL OF THIS SURVEY MARKED WITH AN ORIGINAL OF THE LAND SURVEYOR'S SEAL SHALL BE CONSIDERED TO BE TRUE VALID COPIES.
- THIS MAP WAS PREPARED FROM AN ACTUAL FIELD SURVEY CONDUCTED ON THE DATE SHOWN AND THAT SAID SURVEY WAS PERFORMED IN ACCORDANCE WITH THE EXISTING " CODE OF PRACTICE FOR LAND SURVEYS " ADOPTED BY THE NEW YORK STATE ASSOCIATION OF PROFESSIONAL LAND SURVEYORS.

PREPARED FOR: JARRET A. KAHN

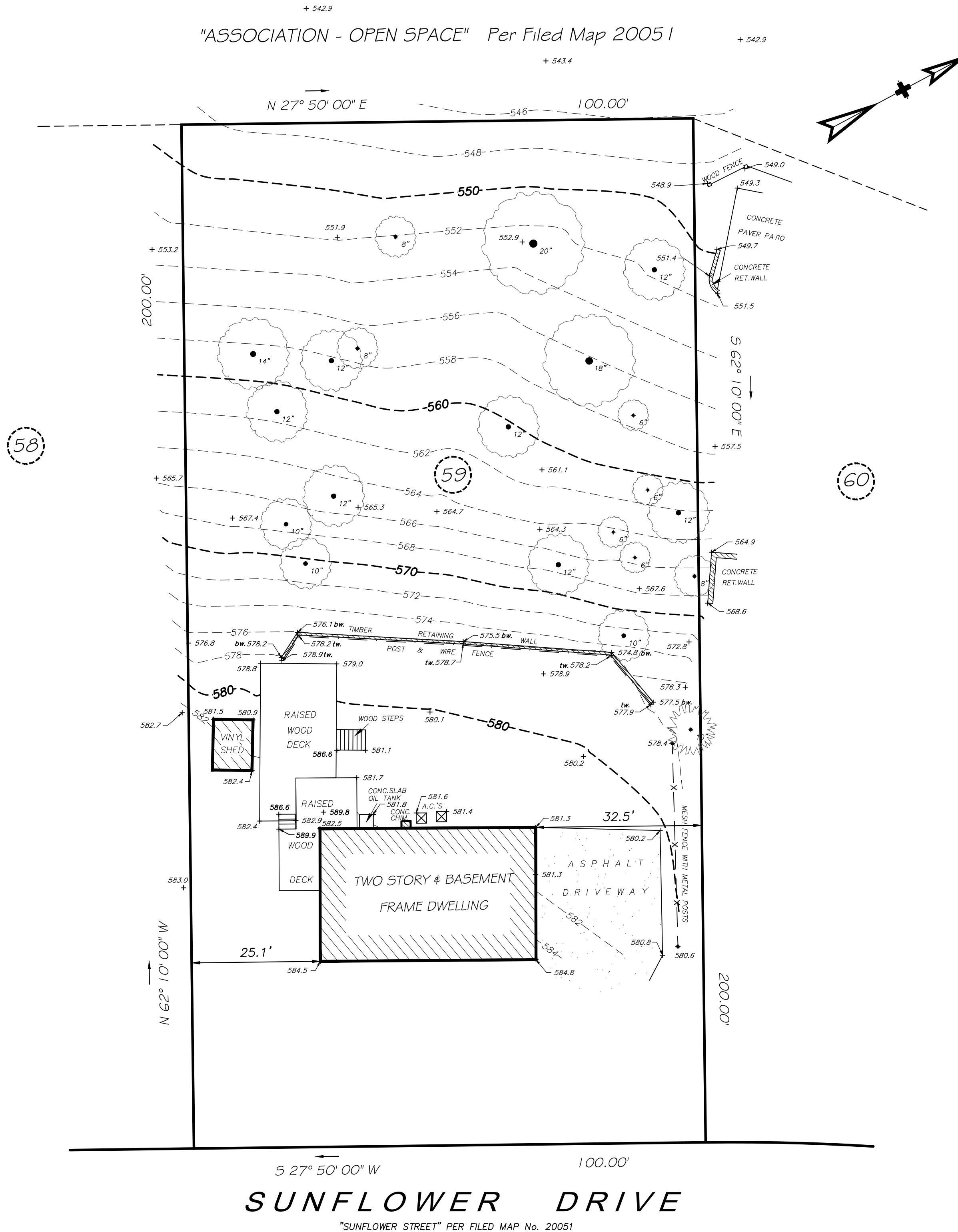

Link
Land Surveyors P.C.
 21 Clark Place, Suite 1-B Mahopac N.Y. 10541
 Phone 845-628-5857



COPYRIGHT 2026
 LINK LAND SURVEYOR P.C. ALL RIGHTS RESERVED. THE UNAUTHORIZED REPRODUCTION AND OR DISTRIBUTION OF THIS DOCUMENT IS ILLEGAL, AND IS A VIOLATION UNDER UNITED STATES COPYRIGHT LAWS.