

**TOWN OF YORKTOWN – ENGINEERING – PLANNING BOARD – TOWN BOARD
MS4 STORMWATER MANAGEMENT / EXCAVATION PERMIT APPLICATION
WETLAND PERMIT APPLICATION and/or TREE PERMIT APPLICATION**

SECTION: 27.11 27.07

BLOCK: 1 1

LOT#: 33 53

Job Site Address: 62 Granite Springs Rd.

City/State/Zip: Yorktown Hts, NY 10598

Approval Authority: TE | | PB | | TB | 11
Application #: T-WP-F-SwPPP-045-25
Date Received: 11-9-25
Date Issued: _____
Date Expires: _____
Fee Paid: \$ 3,300

NOTE: Application fees are doubled with
issuance of a Stop Work Order /
Notice of Violation as per Town Code.

APPLICANT:

NAME: Homeland Towers, LLC

COMPANY: _____

ADDRESS: 9 Harmony Street

Danbury ZIP: CT

PHONE: 203 297 6345

EMAIL: mv@homelandtowers.us

OWNER:

NAME: Town of Yorktown

COMPANY: _____

ADDRESS: 363 Underhill Avenue

Yorktown Heights ZIP: 10598

PHONE: 962-5722

EMAIL: elachterman@yorktownny.gov

APPROVED PLANS AND PERMIT SHALL BE ON-SITE AT ALL TIMES

#	✓	Type	Approval Authority	Cost
1.	<input type="checkbox"/>	MS4 Stormwater Management Permit – Administrative	Town Engineer	\$300.00
	<input checked="" type="checkbox"/>	MS4 Stormwater Management Permit – Non-Administrative	Town Board / Planning Board	\$1,500.00
	<input type="checkbox"/>	Renewal Administrative MS4 Stormwater Management Permit	Town Engineer	\$150.00
2.	<input type="checkbox"/>	Wetland Permit – Administrative	Town Engineer	\$800.00
	<input checked="" type="checkbox"/>	Wetland Permit – Non-Administrative	Town Board / Planning Board	\$1,800.00
	<input type="checkbox"/>	Renewal Administrative Wetland Permit	Town Engineer	\$150.00
3.	<input checked="" type="checkbox"/>	Tree Permit	All	\$0.00

Complete the sections for the permits selected on page 1:

1. MS4 STORMWATER MANAGEMENT / EXCAVATION PERMIT (Dirt Disturbance)

Description of proposed activity. Description of proposed activity reflected on plan(s) / map(s):

Homeland Towers, LLC is proposing to construct a telecommunications facility in the form of a 130-foot monopole tower and ancillary equipment within a fenced gravel compound area. The facility will be accessed from Granite Springs Road via a ±500-foot gravel access driveway, ±425 feet of which is located within the wetland buffer. Electrical and telecommunication services will be provided to the facility, underground, from Granite Springs Road, and will generally follow the proposed driveway. The project will result in over 5,000 s.f. of land disturbance, but less than 1 acre of land disturbance (0.7 ac proposed) and a SWPPP has been prepared.

2. WETLAND PERMIT

If project is in a wetland or wetland control area (buffer), description of wetlands: (check all that apply)

Lake/Pond	_____	Control area of Lake/Pond	_____
Stream/River/Brook	_____	Control area of Stream/River/Brook	_____
Wetlands	_____	Control area of Wetlands	_____✓

Description of proposed activity in the wetland and/or wetland buffer. Description of proposed activity reflected on plan(s) / map(s):

Describe the proposed work including the following: i.e. maintenance, construction of dwelling, addition, driveway, culverts, including size and location.

It is anticipated that the project will result in approximately 28,479 s.f. of total land disturbance. Of the 28,479 s.f. of total land disturbance, approximately 15,627 s.f. of disturbance is proposed to occur within the wetland buffer. Disturbance within the wetland buffer will take the form of tree removal, land grading, construction of a gravel driveway, construction of retaining walls, and installation of electrical/telecom utilities.

3. TREE PERMIT

Description of Tree Removal:

Number of trees and/or stumps to be removed: 88

Sizes; approximate DBH: 8-28 inch dbh

Species of trees to be removed if known (i.e. Birch, Spruce): Primarily Maple, Birch, Ash,

Reason for removal: For construction of driveway and compound area

Tree removal contractor: TBD

Attach survey/sketch indicating property boundaries, existing structures, driveways, roadways and location of existing trees. Trees must be marked in the field before inspection.

PROPERTY OWNER CONSENT: If another entity (e.g. contractor, consultant) is applying on the owner's behalf, the PROPERTY OWNER is to complete, sign and date this authorization:

I, _____ hereby authorize _____ to apply for this Stormwater/Wetland Permit/Tree Permit on my behalf.

Signature: _____ Date: _____

Must be original signature. Digital signatures not accepted.

No application will be processed without the above-mentioned, required information.

GENERAL CONDITIONS – PLEASE READ WHAT YOU ARE SIGNING FOR:

1. The permittee is responsible for maintaining an active application. If no activity occurs within a six (6) month period, as measured from the date of application, the application will become null and void. Applications fees are non-refundable.
2. The Town of Yorktown reserves the right to modify, suspend or revoke this permit at any time after due notice when:
 - a. Scope of the project is exceeded or a violation of any condition of the permit or provision of the law pertinent regulations are found; or
 - b. Permit was obtained by misrepresentation or failure to disclose relevant facts; or
 - c. Newly discovered information or significant physical changes are discovered.
3. The permittee is responsible for keeping the permit active by requesting renewal from the Approval Authority. Any supplemental information that may be required by the Approval Authority, including forms and fees, must be submitted 30 days prior to the expiration date. The expiration date is one year from the date the bond is paid to the Engineering Department. In accordance with Chapter 178 of the Town Code, Freshwater Wetlands, Section 178-16 -Expiration of a Permit. Renewal fee for an additional year is \$150.
4. This permit shall not be construed as conveying to the applicant any right to trespass upon private lands or interfere with the riparian rights of others in order to perform the permitted work or as authorizing the impairment of any right, title or interest in real or personal property held or vested in person not party to this permit.
5. The permittee is responsible for obtaining any other permits, approvals, easements and right-of-way, which may be required.
6. Any modification of this permit granted by the Approval Authority must be in writing and attached hereto.
7. Granting of this permit does not relieve the applicant of the responsibility of obtaining any other permission, consent or approval from the U.S. Army Corps of Engineers, N.Y.C. Department of Environmental Protection, N.Y.S. Department of Environmental Conservation or local government, which may be required.

Manuel Vicente

PRINT NAME



SIGNATURE OF APPLICANT

7/7/2025

DATE

Must be original signature. Digital signatures not accepted.

Full Environmental Assessment Form
Part 1 - Project and Setting

Instructions for Completing Part 1

Part 1 is to be completed by the applicant or project sponsor. Responses become part of the application for approval or funding, are subject to public review, and may be subject to further verification.

Complete Part 1 based on information currently available. If additional research or investigation would be needed to fully respond to any item, please answer as thoroughly as possible based on current information; indicate whether missing information does not exist, or is not reasonably available to the sponsor; and, when possible, generally describe work or studies which would be necessary to update or fully develop that information.

Applicants/sponsors must complete all items in Sections A & B. In Sections C, D & E, most items contain an initial question that must be answered either "Yes" or "No". If the answer to the initial question is "Yes", complete the sub-questions that follow. If the answer to the initial question is "No", proceed to the next question. Section F allows the project sponsor to identify and attach any additional information. Section G requires the name and signature of the applicant or project sponsor to verify that the information contained in Part 1 is accurate and complete.

A. Project and Applicant/Sponsor Information.

Name of Action or Project: Homeland Towers - Granite Springs (NY578)		
Project Location (describe, and attach a general location map): 62 Granite Springs Road, Yorktown Heights, NY 10598 (Westchester County)		
Brief Description of Proposed Action (include purpose or need): A wireless telecommunications facility, consisting of a 130' monopole with antennas, together with related equipment within a 3,000+/- square foot square fenced gravel compound area, and access via a new 10ft wide 500ft +/- long gravel drive. The site area is wooded and approximately 88+/- trees will need to be removed prior to site development. The purpose of the Project is to remedy an identified gap in wireless communication service in the area. Refer to Zoning Drawings - Site Number; NY578 for additional information.		
Name of Applicant/Sponsor: Homeland Towers, LLC	Telephone: 203-297-6345 E-Mail: kw@homelandtowers.us	
Address: 9 Harmony Street, 2nd Floor		
City/PO: Danbury	State: CT	Zip Code: 06810
Project Contact (if not same as sponsor; give name and title/role): Same As Applicant	Telephone: E-Mail:	
Address:		
City/PO:	State:	Zip Code:
Property Owner (if not same as sponsor): Town of Yorktown	Telephone: (914) 962-1004 E-Mail: mslater@yorktownny.org	
Address: 363 Underhill Avenue		
City/PO: Yorktown Heights	State: NY	Zip Code: 10598

B. Government Approvals

B. Government Approvals, Funding, or Sponsorship. ("Funding" includes grants, loans, tax relief, and any other forms of financial assistance.)

Government Entity	If Yes: Identify Agency and Approval(s) Required	Application Date (Actual or projected)
a. City Counsel, Town Board, <input checked="" type="checkbox"/> Yes <input type="checkbox"/> No or Village Board of Trustees	Lease approval, Town wetland permit; Tree Permit under Chapter 270	Lease (Ongoing) Wetland (Pending) Tree Removal (Pending)
b. City, Town or Village Planning Board or Commission <input checked="" type="checkbox"/> Yes <input type="checkbox"/> No	Planning Board Referral	
c. City, Town or Village Zoning Board of Appeals <input type="checkbox"/> Yes <input checked="" type="checkbox"/> No		
d. Other local agencies <input checked="" type="checkbox"/> Yes <input type="checkbox"/> No	Town highway, building, stormwater permit	Stormwater, building, and highway permits pending
e. County agencies <input type="checkbox"/> Yes <input checked="" type="checkbox"/> No		
f. Regional agencies <input type="checkbox"/> Yes <input checked="" type="checkbox"/> No		
g. State agencies <input checked="" type="checkbox"/> Yes <input type="checkbox"/> No	NYSDEC (Article 24 Freshwater Wetlands and SPDES). NYS Leg approval - parkland alienation	Article 24 and SPDES (pending), Alienation (approved)
h. Federal agencies <input type="checkbox"/> Yes <input checked="" type="checkbox"/> No		
i. Coastal Resources.		
i. Is the project site within a Coastal Area, or the waterfront area of a Designated Inland Waterway?		<input type="checkbox"/> Yes <input checked="" type="checkbox"/> No
ii. Is the project site located in a community with an approved Local Waterfront Revitalization Program?		<input type="checkbox"/> Yes <input checked="" type="checkbox"/> No
iii. Is the project site within a Coastal Erosion Hazard Area?		<input type="checkbox"/> Yes <input checked="" type="checkbox"/> No

C. Planning and Zoning

C.1. Planning and zoning actions.

Will administrative or legislative adoption, or amendment of a plan, local law, ordinance, rule or regulation be the only approval(s) which must be granted to enable the proposed action to proceed? ☐ Yes ☒ No

- If Yes, complete sections C, F and G.
- If No, proceed to question C.2 and complete all remaining sections and questions in Part 1

C.2. Adopted land use plans.

a. Do any municipally- adopted (city, town, village or county) comprehensive land use plan(s) include the site where the proposed action would be located? ☒ Yes ☐ No

If Yes, does the comprehensive plan include specific recommendations for the site where the proposed action would be located? ☐ Yes ☒ No

b. Is the site of the proposed action within any local or regional special planning district (for example: Greenway; Brownfield Opportunity Area (BOA); designated State or Federal heritage area; watershed management plan; or other?) ☒ Yes ☐ No

If Yes, identify the plan(s):

NYC Watershed Boundary

c. Is the proposed action located wholly or partially within an area listed in an adopted municipal open space plan, or an adopted municipal farmland protection plan? ☐ Yes ☒ No

If Yes, identify the plan(s):

C.3. Zoning

- a. Is the site of the proposed action located in a municipality with an adopted zoning law or ordinance. ☒ Yes ☐ No
If Yes, what is the zoning classification(s) including any applicable overlay district?

R1-20 (One-Family Residential)

- b. Is the use permitted or allowed by a special or conditional use permit? (Permitted use) ☒ Yes ☐ No

- c. Is a zoning change requested as part of the proposed action? ☐ Yes ☒ No
If Yes,

i. What is the proposed new zoning for the site? _____

C.4. Existing community services.

- a. In what school district is the project site located? Yorktown Central School District

- b. What police or other public protection forces serve the project site?

Yorktown Police Department

- c. Which fire protection and emergency medical services serve the project site?

Yorktown Heights Engine Company #1

- d. What parks serve the project site?

Downing Park, FDR Park, Granite Knolls Park, Kitchawan Preserve, Sylvan Glen Park Preserve, Teatown Lake Reservation, Turkey Mountain Nature Preserve and Woodlands Legacy Fields Park.

D. Project Details

D.1. Proposed and Potential Development

- a. What is the general nature of the proposed action (e.g., residential, industrial, commercial, recreational; if mixed, include all components)? Proposed action is a personal wireless service facility.

- b. a. Total acreage of the site of the proposed action? 4.17 acres
b. Total acreage to be physically disturbed? 0.65 acres
c. Total acreage (project site and any contiguous properties) owned or controlled by the applicant or project sponsor? 4.17 acres

- c. Is the proposed action an expansion of an existing project or use? ☐ Yes ☒ No
i. If Yes, what is the approximate percentage of the proposed expansion and identify the units (e.g., acres, miles, housing units, square feet)? % _____ Units: _____

- d. Is the proposed action a subdivision, or does it include a subdivision? ☐ Yes ☒ No
If Yes,

i. Purpose or type of subdivision? (e.g., residential, industrial, commercial; if mixed, specify types)

- ii. Is a cluster/conservation layout proposed? ☐ Yes ☒ No

iii. Number of lots proposed? _____

iv. Minimum and maximum proposed lot sizes? Minimum _____ Maximum _____

- e. Will the proposed action be constructed in multiple phases? ☐ Yes ☒ No

i. If No, anticipated period of construction: 3 months

ii. If Yes:

- Total number of phases anticipated _____
- Anticipated commencement date of phase 1 (including demolition) _____ month _____ year
- Anticipated completion date of final phase _____ month _____ year
- Generally describe connections or relationships among phases, including any contingencies where progress of one phase may determine timing or duration of future phases: _____

f. Does the project include new residential uses?

☐ Yes ☒ No

If Yes, show numbers of units proposed.

One Family

Two Family

Three Family

Multiple Family (four or more)

Initial Phase

At completion

of all phases

g. Does the proposed action include new non-residential construction (including expansions)?

☒ Yes ☐ No

If Yes,

i. Total number of structures 1

ii. Dimensions (in feet) of largest proposed structure: 130 height; NA width; and NA length

iii. Approximate extent of building space to be heated or cooled: NA square feet

h. Does the proposed action include construction or other activities that will result in the impoundment of any liquids, such as creation of a water supply, reservoir, pond, lake, waste lagoon or other storage?

☐ Yes ☒ No

If Yes,

i. Purpose of the impoundment: _____

ii. If a water impoundment, the principal source of the water: ☐ Ground water ☐ Surface water streams ☐ Other specify: _____

iii. If other than water, identify the type of impounded/contained liquids and their source. _____

iv. Approximate size of the proposed impoundment. Volume: _____ million gallons; surface area: _____ acres

v. Dimensions of the proposed dam or impounding structure: _____ height; _____ length

vi. Construction method/materials for the proposed dam or impounding structure (e.g., earth fill, rock, wood, concrete): _____

D.2. Project Operations

a. Does the proposed action include any excavation, mining, or dredging, during construction, operations, or both? (Not including general site preparation, grading or installation of utilities or foundations where all excavated materials will remain onsite) ☐ Yes ☒ No

If Yes:

i. What is the purpose of the excavation or dredging? _____

ii. How much material (including rock, earth, sediments, etc.) is proposed to be removed from the site?

- Volume (specify tons or cubic yards): _____
- Over what duration of time? _____

iii. Describe nature and characteristics of materials to be excavated or dredged, and plans to use, manage or dispose of them. _____

iv. Will there be onsite dewatering or processing of excavated materials? ☐ Yes ☐ No

If yes, describe. _____

v. What is the total area to be dredged or excavated? _____ acres

vi. What is the maximum area to be worked at any one time? _____ acres

vii. What would be the maximum depth of excavation or dredging? _____ feet

viii. Will the excavation require blasting? ☐ Yes ☐ No

ix. Summarize site reclamation goals and plan: _____

b. Would the proposed action cause or result in alteration of, increase or decrease in size of, or encroachment into any existing wetland, waterbody, shoreline, beach or adjacent area? ☒ Yes ☐ No

If Yes:

i. Identify the wetland or waterbody which would be affected (by name, water index number, wetland map number or geographic description): Hallock Mill Wetlands, PFO1E and PF01/SS1E Freshwater Forested/Shrub Wetlands; Buffer Disturbance only.

Hallock Mills is a state-regulated wetland (also a Federal Wetland) on the parcel NW of the subject parcel. It has a 100' regulated buffer under DEC.

See attached DEC Environmental Resource mapper results. Project will impact approximately 920 sf of wetlands and encroach the adjacent area.

ii. Describe how the proposed action would affect that waterbody or wetland, e.g. excavation, fill, placement of structures, or alteration of channels, banks and shorelines. Indicate extent of activities, alterations and additions in square feet or acres:
The development of the driveway and facility will not directly affect the wetland, but will be located within the DEC-regulated 100' adjacent area.

iii. Will the proposed action cause or result in disturbance to bottom sediments? ☐ Yes ☒ No

If Yes, describe: _____

iv. Will the proposed action cause or result in the destruction or removal of aquatic vegetation? ☐ Yes ☒ No

If Yes:

- acres of aquatic vegetation proposed to be removed: _____
- expected acreage of aquatic vegetation remaining after project completion: _____
- purpose of proposed removal (e.g. beach clearing, invasive species control, boat access): _____
- proposed method of plant removal: _____
- if chemical/herbicide treatment will be used, specify product(s): _____

v. Describe any proposed reclamation/mitigation following disturbance: _____

c. Will the proposed action use, or create a new demand for water? ☐ Yes ☒ No

If Yes:

i. Total anticipated water usage/demand per day: _____ gallons/day

ii. Will the proposed action obtain water from an existing public water supply? ☐ Yes ☐ No

If Yes:

- Name of district or service area: _____
- Does the existing public water supply have capacity to serve the proposal? ☐ Yes ☐ No
- Is the project site in the existing district? ☐ Yes ☐ No
- Is expansion of the district needed? ☐ Yes ☐ No
- Do existing lines serve the project site? ☐ Yes ☐ No

iii. Will line extension within an existing district be necessary to supply the project? ☐ Yes ☐ No

If Yes:

- Describe extensions or capacity expansions proposed to serve this project: _____
- Source(s) of supply for the district: _____

iv. Is a new water supply district or service area proposed to be formed to serve the project site? ☐ Yes ☐ No

If Yes:

- Applicant/sponsor for new district: _____
- Date application submitted or anticipated: _____
- Proposed source(s) of supply for new district: _____

v. If a public water supply will not be used, describe plans to provide water supply for the project: _____

vi. If water supply will be from wells (public or private), what is the maximum pumping capacity: _____ gallons/minute.

d. Will the proposed action generate liquid wastes? ☐ Yes ☒ No

If Yes:

i. Total anticipated liquid waste generation per day: _____ gallons/day

ii. Nature of liquid wastes to be generated (e.g., sanitary wastewater, industrial; if combination, describe all components and approximate volumes or proportions of each): _____

iii. Will the proposed action use any existing public wastewater treatment facilities? ☐ Yes ☐ No

If Yes:

- Name of wastewater treatment plant to be used: _____
- Name of district: _____
- Does the existing wastewater treatment plant have capacity to serve the project? ☐ Yes ☐ No
- Is the project site in the existing district? ☐ Yes ☐ No
- Is expansion of the district needed? ☐ Yes ☐ No

- Do existing sewer lines serve the project site? ☐ Yes ☐ No
- Will a line extension within an existing district be necessary to serve the project? ☐ Yes ☐ No

If Yes:

- Describe extensions or capacity expansions proposed to serve this project: _____

- iv. Will a new wastewater (sewage) treatment district be formed to serve the project site? ☐ Yes ☐ No

If Yes:

- Applicant/sponsor for new district: _____
- Date application submitted or anticipated: _____
- What is the receiving water for the wastewater discharge? _____

- v. If public facilities will not be used, describe plans to provide wastewater treatment for the project, including specifying proposed receiving water (name and classification if surface discharge or describe subsurface disposal plans):

- vi. Describe any plans or designs to capture, recycle or reuse liquid waste: _____

- e. Will the proposed action disturb more than one acre and create stormwater runoff, either from new point sources (i.e. ditches, pipes, swales, curbs, gutters or other concentrated flows of stormwater) or non-point source (i.e. sheet flow) during construction or post construction? ☐ Yes ☒ No

If Yes:

- i. How much impervious surface will the project create in relation to total size of project parcel?

_____ Square feet or _____ acres (impervious surface)

_____ Square feet or _____ acres (parcel size)

- ii. Describe types of new point sources. _____

- iii. Where will the stormwater runoff be directed (i.e. on-site stormwater management facility/structures, adjacent properties, groundwater, on-site surface water or off-site surface waters)?

- If to surface waters, identify receiving water bodies or wetlands: _____

- Will stormwater runoff flow to adjacent properties? ☐ Yes ☐ No

- iv. Does the proposed plan minimize impervious surfaces, use pervious materials or collect and re-use stormwater? ☐ Yes ☐ No

- f. Does the proposed action include, or will it use on-site, one or more sources of air emissions, including fuel combustion, waste incineration, or other processes or operations? ☒ Yes ☐ No

If Yes, identify:

- i. Mobile sources during project operations (e.g., heavy equipment, fleet or delivery vehicles)

- ii. Stationary sources during construction (e.g., power generation, structural heating, batch plant, crushers)

- iii. Stationary sources during operations (e.g., process emissions, large boilers, electric generation)

Site will contain an emergency backup generator for use during temporary power outages, subject to final carrier specifications.

- g. Will any air emission sources named in D.2.f (above), require a NY State Air Registration, Air Facility Permit, or Federal Clean Air Act Title IV or Title V Permit? ☐ Yes ☒ No

If Yes:

- i. Is the project site located in an Air quality non-attainment area? (Area routinely or periodically fails to meet ambient air quality standards for all or some parts of the year) ☐ Yes ☐ No

- ii. In addition to emissions as calculated in the application, the project will generate:

- _____ Tons/year (short tons) of Carbon Dioxide (CO₂)
- _____ Tons/year (short tons) of Nitrous Oxide (N₂O)
- _____ Tons/year (short tons) of Perfluorocarbons (PFCs)
- _____ Tons/year (short tons) of Sulfur Hexafluoride (SF₆)
- _____ Tons/year (short tons) of Carbon Dioxide equivalent of Hydrofluorocarbons (HFCs)
- _____ Tons/year (short tons) of Hazardous Air Pollutants (HAPs)

<p>h. Will the proposed action generate or emit methane (including, but not limited to, sewage treatment plants, landfills, composting facilities)? <input type="checkbox"/> Yes <input checked="" type="checkbox"/> No</p> <p>If Yes:</p> <p>i. Estimate methane generation in tons/year (metric): _____</p> <p>ii. Describe any methane capture, control or elimination measures included in project design (e.g., combustion to generate heat or electricity, flaring): _____</p>			
<p>i. Will the proposed action result in the release of air pollutants from open-air operations or processes, such as quarry or landfill operations? <input type="checkbox"/> Yes <input checked="" type="checkbox"/> No</p> <p>If Yes: Describe operations and nature of emissions (e.g., diesel exhaust, rock particulates/dust): _____</p>			
<p>j. Will the proposed action result in a substantial increase in traffic above present levels or generate substantial new demand for transportation facilities or services? <input type="checkbox"/> Yes <input checked="" type="checkbox"/> No</p> <p>If Yes:</p> <p>i. When is the peak traffic expected (Check all that apply): <input type="checkbox"/> Morning <input type="checkbox"/> Evening <input type="checkbox"/> Weekend <input type="checkbox"/> Randomly between hours of _____ to _____.</p> <p>ii. For commercial activities only, projected number of truck trips/day and type (e.g., semi trailers and dump trucks): _____</p> <p>iii. Parking spaces: Existing _____ Proposed _____ Net increase/decrease _____</p> <p>iv. Does the proposed action include any shared use parking? <input type="checkbox"/> Yes <input type="checkbox"/> No</p> <p>v. If the proposed action includes any modification of existing roads, creation of new roads or change in existing access, describe: _____</p> <p>vi. Are public/private transportation service(s) or facilities available within ½ mile of the proposed site? <input type="checkbox"/> Yes <input type="checkbox"/> No</p> <p>vii. Will the proposed action include access to public transportation or accommodations for use of hybrid, electric or other alternative fueled vehicles? <input type="checkbox"/> Yes <input type="checkbox"/> No</p> <p>viii. Will the proposed action include plans for pedestrian or bicycle accommodations for connections to existing pedestrian or bicycle routes? <input type="checkbox"/> Yes <input type="checkbox"/> No</p>			
<p>k. Will the proposed action (for commercial or industrial projects only) generate new or additional demand for energy? <input checked="" type="checkbox"/> Yes <input type="checkbox"/> No</p> <p>If Yes:</p> <p>i. Estimate annual electricity demand during operation of the proposed action: _____ 800 Amps: Energy uses associated with the operation of a commercial communications tower and personal wireless service facility including electricity.</p> <p>ii. Anticipated sources/suppliers of electricity for the project (e.g., on-site combustion, on-site renewable, via grid/local utility, or other): NYSEG (grid/local utility)</p> <p>iii. Will the proposed action require a new, or an upgrade, to an existing substation? <input type="checkbox"/> Yes <input checked="" type="checkbox"/> No</p>			
<p>l. Hours of operation. Answer all items which apply.</p> <table style="width: 100%;"> <tr> <td style="width: 50%; vertical-align: top;"> <p>i. During Construction:</p> <ul style="list-style-type: none"> • Monday - Friday: _____ 8AM - 5PM • Saturday: _____ • Sunday: _____ • Holidays: _____ </td> <td style="width: 50%; vertical-align: top;"> <p>ii. During Operations:</p> <ul style="list-style-type: none"> • Monday - Friday: _____ Facility is unmanned and will • Saturday: _____ operate 24/7 after the completion • Sunday: _____ of construction. • Holidays: _____ </td> </tr> </table>		<p>i. During Construction:</p> <ul style="list-style-type: none"> • Monday - Friday: _____ 8AM - 5PM • Saturday: _____ • Sunday: _____ • Holidays: _____ 	<p>ii. During Operations:</p> <ul style="list-style-type: none"> • Monday - Friday: _____ Facility is unmanned and will • Saturday: _____ operate 24/7 after the completion • Sunday: _____ of construction. • Holidays: _____
<p>i. During Construction:</p> <ul style="list-style-type: none"> • Monday - Friday: _____ 8AM - 5PM • Saturday: _____ • Sunday: _____ • Holidays: _____ 	<p>ii. During Operations:</p> <ul style="list-style-type: none"> • Monday - Friday: _____ Facility is unmanned and will • Saturday: _____ operate 24/7 after the completion • Sunday: _____ of construction. • Holidays: _____ 		

m. Will the proposed action produce noise that will exceed existing ambient noise levels during construction, operation, or both? ☒ Yes ☐ No

If yes:

i. Provide details including sources, time of day and duration:

The proposed action will temporarily produce noise associated with general site construction activities during construction only.

ii. Will the proposed action remove existing natural barriers that could act as a noise barrier or screen? ☐ Yes ☒ No

Describe: _____

n. Will the proposed action have outdoor lighting? ☒ Yes ☐ No

If yes:

i. Describe source(s), location(s), height of fixture(s), direction/aim, and proximity to nearest occupied structures:

Security light on equipment will be installed per carrier's specifications and will be dark sky compliant.

ii. Will proposed action remove existing natural barriers that could act as a light barrier or screen? ☒ Yes ☐ No

Describe: The site is currently forested and approximately 88 +/- trees within the project location will need to be removed prior to site development.

o. Does the proposed action have the potential to produce odors for more than one hour per day? ☐ Yes ☒ No

If Yes, describe possible sources, potential frequency and duration of odor emissions, and proximity to nearest occupied structures: _____

p. Will the proposed action include any bulk storage of petroleum (combined capacity of over 1,100 gallons) or chemical products 185 gallons in above ground storage or any amount in underground storage? ☐ Yes ☒ No

If Yes:

i. Product(s) to be stored _____

ii. Volume(s) _____ per unit time _____ (e.g., month, year)

iii. Generally, describe the proposed storage facilities: _____

q. Will the proposed action (commercial, industrial and recreational projects only) use pesticides (i.e., herbicides, insecticides) during construction or operation? ☐ Yes ☒ No

If Yes:

i. Describe proposed treatment(s): _____

ii. Will the proposed action use Integrated Pest Management Practices? ☐ Yes ☐ No

r. Will the proposed action (commercial or industrial projects only) involve or require the management or disposal of solid waste (excluding hazardous materials)? ☐ Yes ☒ No

If Yes:

i. Describe any solid waste(s) to be generated during construction or operation of the facility:

• Construction: _____ tons per _____ (unit of time)

• Operation : _____ tons per _____ (unit of time)

ii. Describe any proposals for on-site minimization, recycling or reuse of materials to avoid disposal as solid waste:

• Construction: _____

• Operation: _____

iii. Proposed disposal methods/facilities for solid waste generated on-site:

• Construction: _____

• Operation: _____

s. Does the proposed action include construction or modification of a solid waste management facility? ☐ Yes ☒ No

If Yes:

i. Type of management or handling of waste proposed for the site (e.g., recycling or transfer station, composting, landfill, or other disposal activities): _____

ii. Anticipated rate of disposal/processing:

- _____ Tons/month, if transfer or other non-combustion/thermal treatment, or
- _____ Tons/hour, if combustion or thermal treatment

iii. If landfill, anticipated site life: _____ years

t. Will the proposed action at the site involve the commercial generation, treatment, storage, or disposal of hazardous waste? ☐ Yes ☒ No

If Yes:

i. Name(s) of all hazardous wastes or constituents to be generated, handled or managed at facility: _____

ii. Generally describe processes or activities involving hazardous wastes or constituents: _____

iii. Specify amount to be handled or generated _____ tons/month

iv. Describe any proposals for on-site minimization, recycling or reuse of hazardous constituents: _____

v. Will any hazardous wastes be disposed at an existing offsite hazardous waste facility? ☐ Yes ☐ No

If Yes: provide name and location of facility: _____

If No: describe proposed management of any hazardous wastes which will not be sent to a hazardous waste facility: _____

E. Site and Setting of Proposed Action

E.1. Land uses on and surrounding the project site

a. Existing land uses.

i. Check all uses that occur on, adjoining and near the project site.

☐ Urban ☐ Industrial ☐ Commercial ☒ Residential (suburban) ☒ Rural (non-farm)

☒ Forest ☒ Agriculture ☒ Aquatic ☐ Other (specify): _____

ii. If mix of uses, generally describe:

The property is currently wooded. The adjacent properties are wooded (north), residential (south), agricultural (east), or stream or wetland areas (northwest).

b. Land uses and covertypes on the project site.

Land use or Covertypes	Current Acreage	Acreage After Project Completion	Change (Acres +/-)
• Roads, buildings, and other paved or impervious surfaces	0.00	0.25	+0.25
• Forested	4.17	3.92	-0.25
• Meadows, grasslands or brushlands (non-agricultural, including abandoned agricultural)	0.00	0.00	0.00
• Agricultural (includes active orchards, field, greenhouse etc.)	0.00	0.00	0.00
• Surface water features (lakes, ponds, streams, rivers, etc.)	0.00	0.00	0.00
• Wetlands (freshwater or tidal)	0.00	0.00	0.00
• Non-vegetated (bare rock, earth or fill)	0.00	0.00	0.00
• Other Describe: _____	0.00	0.00	0.00

c. Is the project site presently used by members of the community for public recreation? ☐ Yes ☒ No
i. If Yes: explain: _____

d. Are there any facilities serving children, the elderly, people with disabilities (e.g., schools, hospitals, licensed day care centers, or group homes) within 1500 feet of the project site? ☐ Yes ☒ No
If Yes,
i. Identify Facilities: _____

e. Does the project site contain an existing dam? ☐ Yes ☒ No
If Yes:
i. Dimensions of the dam and impoundment:
• Dam height: _____ feet
• Dam length: _____ feet
• Surface area: _____ acres
• Volume impounded: _____ gallons OR acre-feet
ii. Dam's existing hazard classification: _____
iii. Provide date and summarize results of last inspection: _____

f. Has the project site ever been used as a municipal, commercial or industrial solid waste management facility, or does the project site adjoin property which is now, or was at one time, used as a solid waste management facility? ☐ Yes ☒ No
If Yes:
i. Has the facility been formally closed? ☐ Yes ☐ No
• If yes, cite sources/documentation: _____
ii. Describe the location of the project site relative to the boundaries of the solid waste management facility: _____

iii. Describe any development constraints due to the prior solid waste activities: _____

g. Have hazardous wastes been generated, treated and/or disposed of at the site, or does the project site adjoin property which is now or was at one time used to commercially treat, store and/or dispose of hazardous waste? ☐ Yes ☒ No
If Yes:
i. Describe waste(s) handled and waste management activities, including approximate time when activities occurred: _____

h. Potential contamination history. Has there been a reported spill at the proposed project site, or have any remedial actions been conducted at or adjacent to the proposed site? ☐ Yes ☒ No
If Yes:
i. Is any portion of the site listed on the NYSDEC Spills Incidents database or Environmental Site Remediation database? Check all that apply: ☐ Yes ☐ No
☐ Yes – Spills Incidents database Provide DEC ID number(s): _____
☐ Yes – Environmental Site Remediation database Provide DEC ID number(s): _____
☐ Neither database
ii. If site has been subject of RCRA corrective activities, describe control measures: _____

iii. Is the project within 2000 feet of any site in the NYSDEC Environmental Site Remediation database? ☐ Yes ☒ No
If yes, provide DEC ID number(s): _____
iv. If yes to (i), (ii) or (iii) above, describe current status of site(s): _____

v. Is the project site subject to an institutional control limiting property uses? <input type="checkbox"/> Yes <input type="checkbox"/> No																																			
<ul style="list-style-type: none"> • If yes, DEC site ID number: _____ • Describe the type of institutional control (e.g., deed restriction or easement): _____ • Describe any use limitations: _____ • Describe any engineering controls: _____ • Will the project affect the institutional or engineering controls in place? <input type="checkbox"/> Yes <input type="checkbox"/> No • Explain: _____ 																																			
E.2. Natural Resources On or Near Project Site USDA soils map attached																																			
a. What is the average depth to bedrock on the project site? 1.5-3 feet to densic material (per USDA soil report)																																			
b. Are there bedrock outcroppings on the project site? <input type="checkbox"/> Yes <input checked="" type="checkbox"/> No If Yes, what proportion of the site is comprised of bedrock outcroppings? _____ %																																			
c. Predominant soil type(s) present on project site: <table style="width: 100%; border-collapse: collapse;"> <tr> <td style="border-bottom: 1px solid black;">Paxton fine sandy loam, 3-8% slope</td> <td style="text-align: right; border-bottom: 1px solid black;">63.3 %</td> </tr> <tr> <td style="border-bottom: 1px solid black;">Ridgebury complex, 3-8% slope</td> <td style="text-align: right; border-bottom: 1px solid black;">19.6 %</td> </tr> <tr> <td style="border-bottom: 1px solid black;">Woodbridge loam, 0-3% slope</td> <td style="text-align: right; border-bottom: 1px solid black;">14.3 %</td> </tr> </table>		Paxton fine sandy loam, 3-8% slope	63.3 %	Ridgebury complex, 3-8% slope	19.6 %	Woodbridge loam, 0-3% slope	14.3 %																												
Paxton fine sandy loam, 3-8% slope	63.3 %																																		
Ridgebury complex, 3-8% slope	19.6 %																																		
Woodbridge loam, 0-3% slope	14.3 %																																		
d. What is the average depth to the water table on the project site? Average: 0.5-3 feet																																			
e. Drainage status of project site soils: <table style="width: 100%; border-collapse: collapse;"> <tr> <td><input checked="" type="checkbox"/> Well Drained:</td> <td style="text-align: right;">63.3 % of site</td> </tr> <tr> <td><input checked="" type="checkbox"/> Moderately Well Drained:</td> <td style="text-align: right;">15.7 % of site</td> </tr> <tr> <td><input checked="" type="checkbox"/> Poorly Drained</td> <td style="text-align: right;">21.0 % of site</td> </tr> </table>		<input checked="" type="checkbox"/> Well Drained:	63.3 % of site	<input checked="" type="checkbox"/> Moderately Well Drained:	15.7 % of site	<input checked="" type="checkbox"/> Poorly Drained	21.0 % of site																												
<input checked="" type="checkbox"/> Well Drained:	63.3 % of site																																		
<input checked="" type="checkbox"/> Moderately Well Drained:	15.7 % of site																																		
<input checked="" type="checkbox"/> Poorly Drained	21.0 % of site																																		
f. Approximate proportion of proposed action site with slopes: <table style="width: 100%; border-collapse: collapse;"> <tr> <td><input checked="" type="checkbox"/> 0-10%:</td> <td style="text-align: right;">100 % of site</td> </tr> <tr> <td><input type="checkbox"/> 10-15%:</td> <td style="text-align: right;">_____ % of site</td> </tr> <tr> <td><input type="checkbox"/> 15% or greater:</td> <td style="text-align: right;">_____ % of site</td> </tr> </table>		<input checked="" type="checkbox"/> 0-10%:	100 % of site	<input type="checkbox"/> 10-15%:	_____ % of site	<input type="checkbox"/> 15% or greater:	_____ % of site																												
<input checked="" type="checkbox"/> 0-10%:	100 % of site																																		
<input type="checkbox"/> 10-15%:	_____ % of site																																		
<input type="checkbox"/> 15% or greater:	_____ % of site																																		
g. Are there any unique geologic features on the project site? <input type="checkbox"/> Yes <input checked="" type="checkbox"/> No If Yes, describe: _____																																			
h. Surface water features. <table style="width: 100%; border-collapse: collapse;"> <tr> <td style="width: 80%;"> i. Does any portion of the project site contain wetlands or other waterbodies (including streams, rivers, ponds or lakes)? </td> <td style="text-align: right; vertical-align: bottom;"><input checked="" type="checkbox"/> Yes <input type="checkbox"/> No</td> </tr> <tr> <td> ii. Do any wetlands or other waterbodies adjoin the project site? </td> <td style="text-align: right; vertical-align: bottom;"> <input checked="" type="checkbox"/> Yes <input type="checkbox"/> No <small>See attached Federal wetlands map and DEC Environmental Resource mapper results.</small> </td> </tr> <tr> <td colspan="2"> If Yes to either i or ii, continue. If No, skip to E.2.i. </td> </tr> <tr> <td> iii. Are any of the wetlands or waterbodies within or adjoining the project site regulated by any federal, state or local agency? </td> <td style="text-align: right; vertical-align: bottom;"><input checked="" type="checkbox"/> Yes <input type="checkbox"/> No</td> </tr> <tr> <td colspan="2"> iv. For each identified regulated wetland and waterbody on the project site, provide the following information: <table style="width: 100%; border-collapse: collapse;"> <tr> <td style="width: 10%;">• Streams:</td> <td style="width: 50%;">Name _____</td> <td style="width: 40%;">Classification _____</td> </tr> <tr> <td>• Lakes or Ponds:</td> <td>Name _____</td> <td>Classification _____</td> </tr> <tr> <td>• Wetlands:</td> <td>Name Federal Waters, NYS Wetland</td> <td>Approximate Size NYS Wetland (in a...</td> </tr> <tr> <td>• Wetland No. (if regulated by DEC)</td> <td colspan="2">A-13</td> </tr> </table> </td> </tr> <tr> <td colspan="2"> v. Are any of the above water bodies listed in the most recent compilation of NYS water quality-impaired waterbodies? <input type="checkbox"/> Yes <input checked="" type="checkbox"/> No If yes, name of impaired water body/bodies and basis for listing as impaired: _____ </td> </tr> </table> <table border="1" style="width: 100%; border-collapse: collapse;"> <tr> <td colspan="2"> i. Is the project site in a designated Floodway? <input type="checkbox"/> Yes <input checked="" type="checkbox"/> No </td> </tr> <tr> <td colspan="2"> j. Is the project site in the 100-year Floodplain? <input type="checkbox"/> Yes <input checked="" type="checkbox"/> No </td> </tr> <tr> <td colspan="2"> k. Is the project site in the 500-year Floodplain? <input type="checkbox"/> Yes <input checked="" type="checkbox"/> No </td> </tr> <tr> <td colspan="2"> l. Is the project site located over, or immediately adjoining, a primary, principal or sole source aquifer? <input checked="" type="checkbox"/> Yes <input type="checkbox"/> No If Yes: <table style="width: 100%; border-collapse: collapse;"> <tr> <td style="width: 10%;">i. Name of aquifer:</td> <td>Principal Aquifer</td> </tr> </table> </td> </tr> </table>		i. Does any portion of the project site contain wetlands or other waterbodies (including streams, rivers, ponds or lakes)?	<input checked="" type="checkbox"/> Yes <input type="checkbox"/> No	ii. Do any wetlands or other waterbodies adjoin the project site?	<input checked="" type="checkbox"/> Yes <input type="checkbox"/> No <small>See attached Federal wetlands map and DEC Environmental Resource mapper results.</small>	If Yes to either i or ii, continue. If No, skip to E.2.i.		iii. Are any of the wetlands or waterbodies within or adjoining the project site regulated by any federal, state or local agency?	<input checked="" type="checkbox"/> Yes <input type="checkbox"/> No	iv. For each identified regulated wetland and waterbody on the project site, provide the following information: <table style="width: 100%; border-collapse: collapse;"> <tr> <td style="width: 10%;">• Streams:</td> <td style="width: 50%;">Name _____</td> <td style="width: 40%;">Classification _____</td> </tr> <tr> <td>• Lakes or Ponds:</td> <td>Name _____</td> <td>Classification _____</td> </tr> <tr> <td>• Wetlands:</td> <td>Name Federal Waters, NYS Wetland</td> <td>Approximate Size NYS Wetland (in a...</td> </tr> <tr> <td>• Wetland No. (if regulated by DEC)</td> <td colspan="2">A-13</td> </tr> </table>		• Streams:	Name _____	Classification _____	• Lakes or Ponds:	Name _____	Classification _____	• Wetlands:	Name Federal Waters, NYS Wetland	Approximate Size NYS Wetland (in a...	• Wetland No. (if regulated by DEC)	A-13		v. Are any of the above water bodies listed in the most recent compilation of NYS water quality-impaired waterbodies? <input type="checkbox"/> Yes <input checked="" type="checkbox"/> No If yes, name of impaired water body/bodies and basis for listing as impaired: _____		i. Is the project site in a designated Floodway? <input type="checkbox"/> Yes <input checked="" type="checkbox"/> No		j. Is the project site in the 100-year Floodplain? <input type="checkbox"/> Yes <input checked="" type="checkbox"/> No		k. Is the project site in the 500-year Floodplain? <input type="checkbox"/> Yes <input checked="" type="checkbox"/> No		l. Is the project site located over, or immediately adjoining, a primary, principal or sole source aquifer? <input checked="" type="checkbox"/> Yes <input type="checkbox"/> No If Yes: <table style="width: 100%; border-collapse: collapse;"> <tr> <td style="width: 10%;">i. Name of aquifer:</td> <td>Principal Aquifer</td> </tr> </table>		i. Name of aquifer:	Principal Aquifer
i. Does any portion of the project site contain wetlands or other waterbodies (including streams, rivers, ponds or lakes)?	<input checked="" type="checkbox"/> Yes <input type="checkbox"/> No																																		
ii. Do any wetlands or other waterbodies adjoin the project site?	<input checked="" type="checkbox"/> Yes <input type="checkbox"/> No <small>See attached Federal wetlands map and DEC Environmental Resource mapper results.</small>																																		
If Yes to either i or ii, continue. If No, skip to E.2.i.																																			
iii. Are any of the wetlands or waterbodies within or adjoining the project site regulated by any federal, state or local agency?	<input checked="" type="checkbox"/> Yes <input type="checkbox"/> No																																		
iv. For each identified regulated wetland and waterbody on the project site, provide the following information: <table style="width: 100%; border-collapse: collapse;"> <tr> <td style="width: 10%;">• Streams:</td> <td style="width: 50%;">Name _____</td> <td style="width: 40%;">Classification _____</td> </tr> <tr> <td>• Lakes or Ponds:</td> <td>Name _____</td> <td>Classification _____</td> </tr> <tr> <td>• Wetlands:</td> <td>Name Federal Waters, NYS Wetland</td> <td>Approximate Size NYS Wetland (in a...</td> </tr> <tr> <td>• Wetland No. (if regulated by DEC)</td> <td colspan="2">A-13</td> </tr> </table>		• Streams:	Name _____	Classification _____	• Lakes or Ponds:	Name _____	Classification _____	• Wetlands:	Name Federal Waters, NYS Wetland	Approximate Size NYS Wetland (in a...	• Wetland No. (if regulated by DEC)	A-13																							
• Streams:	Name _____	Classification _____																																	
• Lakes or Ponds:	Name _____	Classification _____																																	
• Wetlands:	Name Federal Waters, NYS Wetland	Approximate Size NYS Wetland (in a...																																	
• Wetland No. (if regulated by DEC)	A-13																																		
v. Are any of the above water bodies listed in the most recent compilation of NYS water quality-impaired waterbodies? <input type="checkbox"/> Yes <input checked="" type="checkbox"/> No If yes, name of impaired water body/bodies and basis for listing as impaired: _____																																			
i. Is the project site in a designated Floodway? <input type="checkbox"/> Yes <input checked="" type="checkbox"/> No																																			
j. Is the project site in the 100-year Floodplain? <input type="checkbox"/> Yes <input checked="" type="checkbox"/> No																																			
k. Is the project site in the 500-year Floodplain? <input type="checkbox"/> Yes <input checked="" type="checkbox"/> No																																			
l. Is the project site located over, or immediately adjoining, a primary, principal or sole source aquifer? <input checked="" type="checkbox"/> Yes <input type="checkbox"/> No If Yes: <table style="width: 100%; border-collapse: collapse;"> <tr> <td style="width: 10%;">i. Name of aquifer:</td> <td>Principal Aquifer</td> </tr> </table>		i. Name of aquifer:	Principal Aquifer																																
i. Name of aquifer:	Principal Aquifer																																		

<p>m. Identify the predominant wildlife species that occupy or use the project site: _____ typical backyard & forest wildlife species _____ No significant natural communities. _____</p>	
<p>n. Does the project site contain a designated significant natural community? <input type="checkbox"/> Yes <input checked="" type="checkbox"/> No</p> <p>If Yes:</p> <p style="margin-left: 20px;">i. Describe the habitat/community (composition, function, and basis for designation): _____</p> <p style="margin-left: 20px;">ii. Source(s) of description or evaluation: _____</p> <p style="margin-left: 20px;">iii. Extent of community/habitat: _____</p> <ul style="list-style-type: none"> • Currently: _____ acres • Following completion of project as proposed: _____ acres • Gain or loss (indicate + or -): _____ acres 	
<p>o. Does project site contain any species of plant or animal that is listed by the federal government or NYS as endangered or threatened, or does it contain any areas identified as habitat for an endangered or threatened species? <input type="checkbox"/> Yes <input checked="" type="checkbox"/> No</p> <p>If Yes:</p> <p style="margin-left: 20px;">i. Species and listing (endangered or threatened): _____</p> <p style="margin-left: 20px;">No endangered or threatened species listed by NYS are found on the site. The Indiana Bat is not found on the site, however the applicant will conduct tree clearing between October 31 and March 31 to avoid potential habitat disturbance. See attached EBI letter with USFWS concurrence.</p>	
<p>p. Does the project site contain any species of plant or animal that is listed by NYS as rare, or as a species of special concern? <input type="checkbox"/> Yes <input checked="" type="checkbox"/> No</p> <p>If Yes:</p> <p style="margin-left: 20px;">i. Species and listing: _____</p>	
<p>q. Is the project site or adjoining area currently used for hunting, trapping, fishing or shell fishing? <input type="checkbox"/> Yes <input checked="" type="checkbox"/> No</p> <p>If yes, give a brief description of how the proposed action may affect that use: _____</p>	
<p>E.3. Designated Public Resources On or Near Project Site</p>	
<p>a. Is the project site, or any portion of it, located in a designated agricultural district certified pursuant to Agriculture and Markets Law, Article 25-AA, Section 303 and 304? <input checked="" type="checkbox"/> Yes <input type="checkbox"/> No</p> <p>If Yes, provide county plus district name/number: <u>WEST001</u></p>	
<p>b. Are agricultural lands consisting of highly productive soils present? <input type="checkbox"/> Yes <input checked="" type="checkbox"/> No</p> <p style="margin-left: 20px;">i. If Yes: acreage(s) on project site: _____</p> <p style="margin-left: 20px;">ii. Source(s) of soil rating(s): _____</p>	
<p>c. Does the project site contain all or part of, or is it substantially contiguous to, a registered National Natural Landmark? <input type="checkbox"/> Yes <input checked="" type="checkbox"/> No</p> <p>If Yes:</p> <p style="margin-left: 20px;">i. Nature of the natural landmark: <input type="checkbox"/> Biological Community <input type="checkbox"/> Geological Feature</p> <p style="margin-left: 20px;">ii. Provide brief description of landmark, including values behind designation and approximate size/extent: _____</p>	
<p>d. Is the project site located in or does it adjoin a state listed Critical Environmental Area? <input type="checkbox"/> Yes <input checked="" type="checkbox"/> No</p> <p>If Yes:</p> <p style="margin-left: 20px;">i. CEA name: _____</p> <p style="margin-left: 20px;">ii. Basis for designation: _____</p> <p style="margin-left: 20px;">iii. Designating agency and date: _____</p>	

e. Does the project site contain, or is it substantially contiguous to, a building, archaeological site, or district which is listed on the National or State Register of Historic Places, or that has been determined by the Commissioner of the NYS Office of Parks, Recreation and Historic Preservation to be eligible for listing on the State Register of Historic Places? If Yes: See SHPO CRIS map attached. i. Nature of historic/archaeological resource: <input type="checkbox"/> Archaeological Site <input type="checkbox"/> Historic Building or District ii. Name: _____ iii. Brief description of attributes on which listing is based: _____	
f. Is the project site, or any portion of it, located in or adjacent to an area designated as sensitive for archaeological sites on the NY State Historic Preservation Office (SHPO) archaeological site inventory? See SHPO CRIS map attached. If Yes: <input type="checkbox"/> Yes <input checked="" type="checkbox"/> No i. Describe possible resource(s): _____ ii. Basis for identification: _____	
g. Have additional archaeological or historic site(s) or resources been identified on the project site? If Yes: <input type="checkbox"/> Yes <input checked="" type="checkbox"/> No i. Describe possible resource(s): _____ ii. Basis for identification: _____	
h. Is the project site within five miles of any officially designated and publicly accessible federal, state, or local scenic or aesthetic resource? If Yes: <input checked="" type="checkbox"/> Yes <input type="checkbox"/> No i. Identify resource: <u>Sylvan Glen Town Preserve, Downing Park, Franklin D. Roosevelt State Park, Donald J. Trump State Park</u> ii. Nature of, or basis for, designation (e.g., established highway overlook, state or local park, state historic trail or scenic byway, etc.): <u>Local and State Parks</u> iii. Distance between project and resource: _____ <u>2-3 miles.</u>	
i. Is the project site located within a designated river corridor under the Wild, Scenic and Recreational Rivers Program 6 NYCRR 666? If Yes: <input type="checkbox"/> Yes <input checked="" type="checkbox"/> No i. Identify the name of the river and its designation: _____ ii. Is the activity consistent with development restrictions contained in 6NYCRR Part 666? <input type="checkbox"/> Yes <input type="checkbox"/> No	

F. Additional Information

Attach any additional information which may be needed to clarify your project.

If you have identified any adverse impacts which could be associated with your proposal, please describe those impacts plus any measures which you propose to avoid or minimize them.

G. Verification

I certify that the information provided is true to the best of my knowledge.

Applicant/Sponsor Name Homeland Towers Date 7/3/25

Signature _____ Matthew W. Allen, RLA	Title <u>Principal</u> <u>Saratoga Associates</u> <u>Landscape Architects, Architects, Engineers and Planners, P.C.</u>
--	---

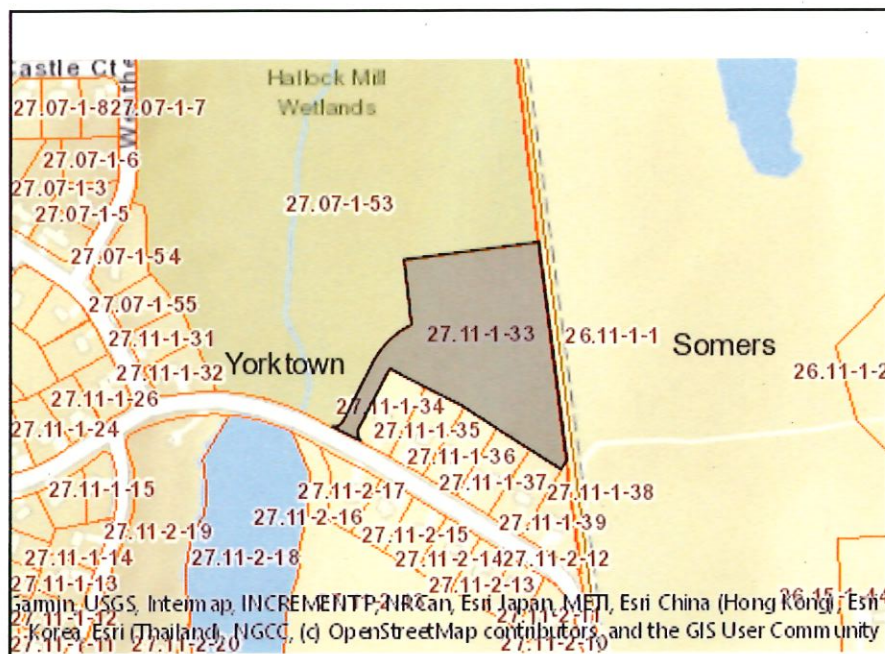

Disclaimer: The EAF Mapper is a screening tool intended to assist project sponsors and reviewing agencies in preparing an environmental assessment form (EAF). Not all questions asked in the EAF are answered by the EAF Mapper. Additional information on any EAF question can be obtained by consulting the EAF Workbooks. Although the EAF Mapper provides the most up-to-date digital data available to DEC, you may also need to contact local or other data sources in order to obtain data not provided by the Mapper. Digital data is not a substitute for agency determinations.

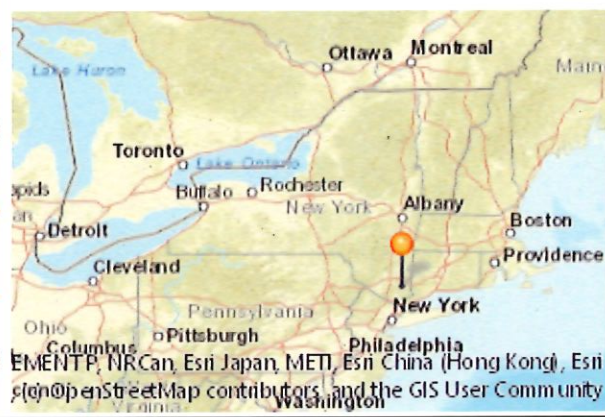

B.i.i [Coastal or Waterfront Area]	No
B.i.ii [Local Waterfront Revitalization Area]	No
C.2.b. [Special Planning District]	Yes - Digital mapping data are not available for all Special Planning Districts. Refer to EAF Workbook.
C.2.b. [Special Planning District - Name]	NYC Watershed Boundary
E.1.h [DEC Spills or Remediation Site - Potential Contamination History]	Digital mapping data are not available or are incomplete. Refer to EAF Workbook.
E.1.h.i [DEC Spills or Remediation Site - Listed]	Digital mapping data are not available or are incomplete. Refer to EAF Workbook.
E.1.h.i [DEC Spills or Remediation Site - Environmental Site Remediation Database]	Digital mapping data are not available or are incomplete. Refer to EAF Workbook.
E.1.h.iii [Within 2,000' of DEC Remediation Site]	No
E.2.g [Unique Geologic Features]	No
E.2.h.i [Surface Water Features]	Yes
E.2.h.ii [Surface Water Features]	Yes
E.2.h.iii [Surface Water Features]	Yes - Digital mapping information on local and federal wetlands and waterbodies is known to be incomplete. Refer to EAF Workbook.
E.2.h.iv [Surface Water Features - Wetlands Name]	Federal Waters, NYS Wetland
E.2.h.iv [Surface Water Features - Wetlands Size]	NYS Wetland (in acres):157.1
E.2.h.iv [Surface Water Features - DEC Wetlands Number]	A-13
E.2.h.v [Impaired Water Bodies]	No
E.2.i. [Floodway]	No

E.2.j. [100 Year Floodplain]	No
E.2.k. [500 Year Floodplain]	No
E.2.l. [Aquifers]	Yes
E.2.l. [Aquifer Names]	Principal Aquifer
E.2.n. [Natural Communities]	No
E.2.o. [Endangered or Threatened Species]	No
E.2.p. [Rare Plants or Animals]	No
E.3.a. [Agricultural District]	Yes
E.3.a. [Agricultural District]	WEST001
E.3.c. [National Natural Landmark]	No
E.3.d [Critical Environmental Area]	No
E.3.e. [National or State Register of Historic Places or State Eligible Sites]	Digital mapping data are not available or are incomplete. Refer to EAF Workbook.
E.3.f. [Archeological Sites]	No
E.3.i. [Designated River Corridor]	No

Homeland Towers: NY578 –Project Location Map
Granite Springs Road, Yorktown Heights, NY 10598
Parcel # 27.11-1-33, Town of Yorktown, Westchester County, NY
41.307607°, -73.774727°

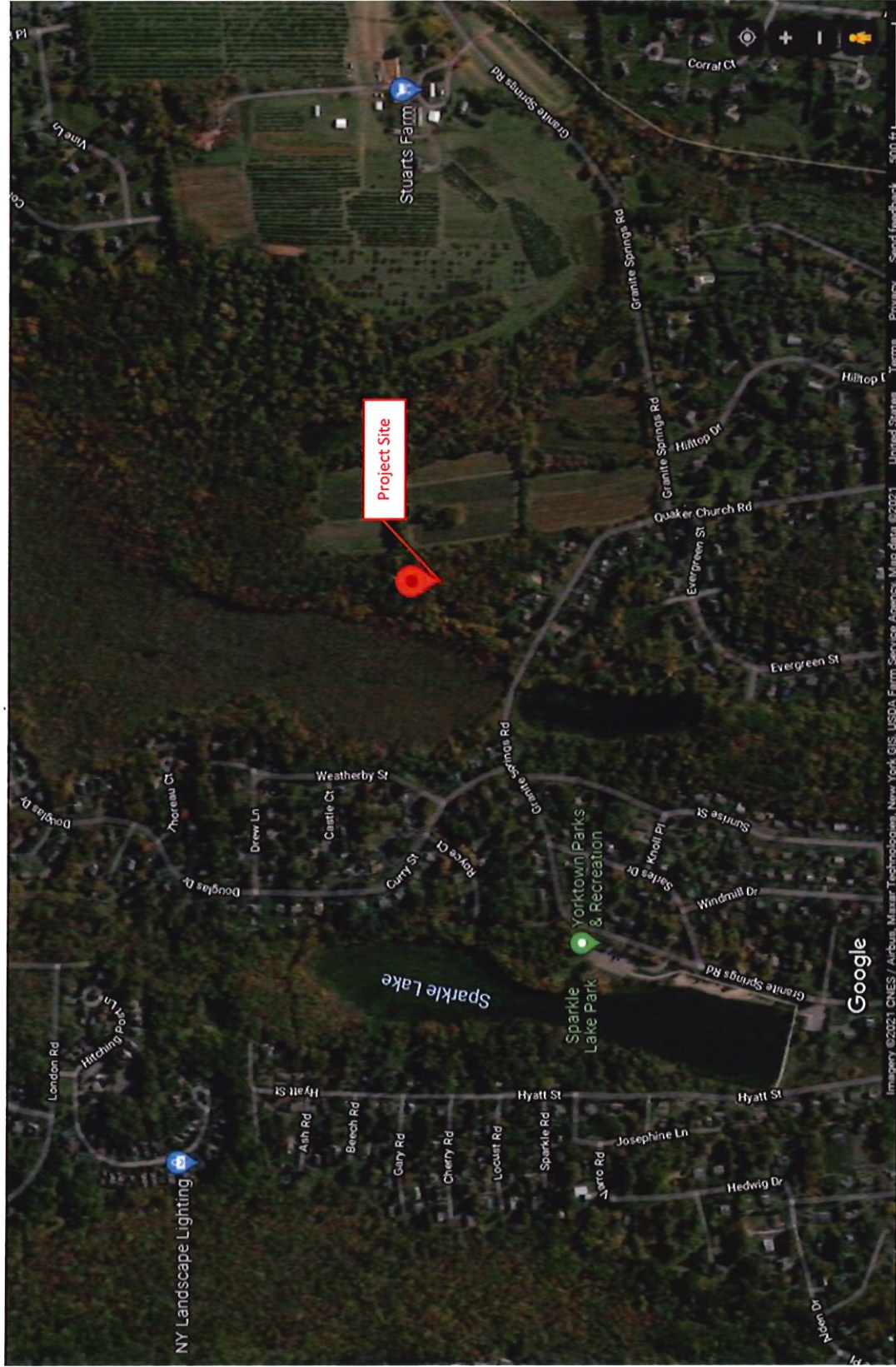

Custom Soil Resource Report Soil Map

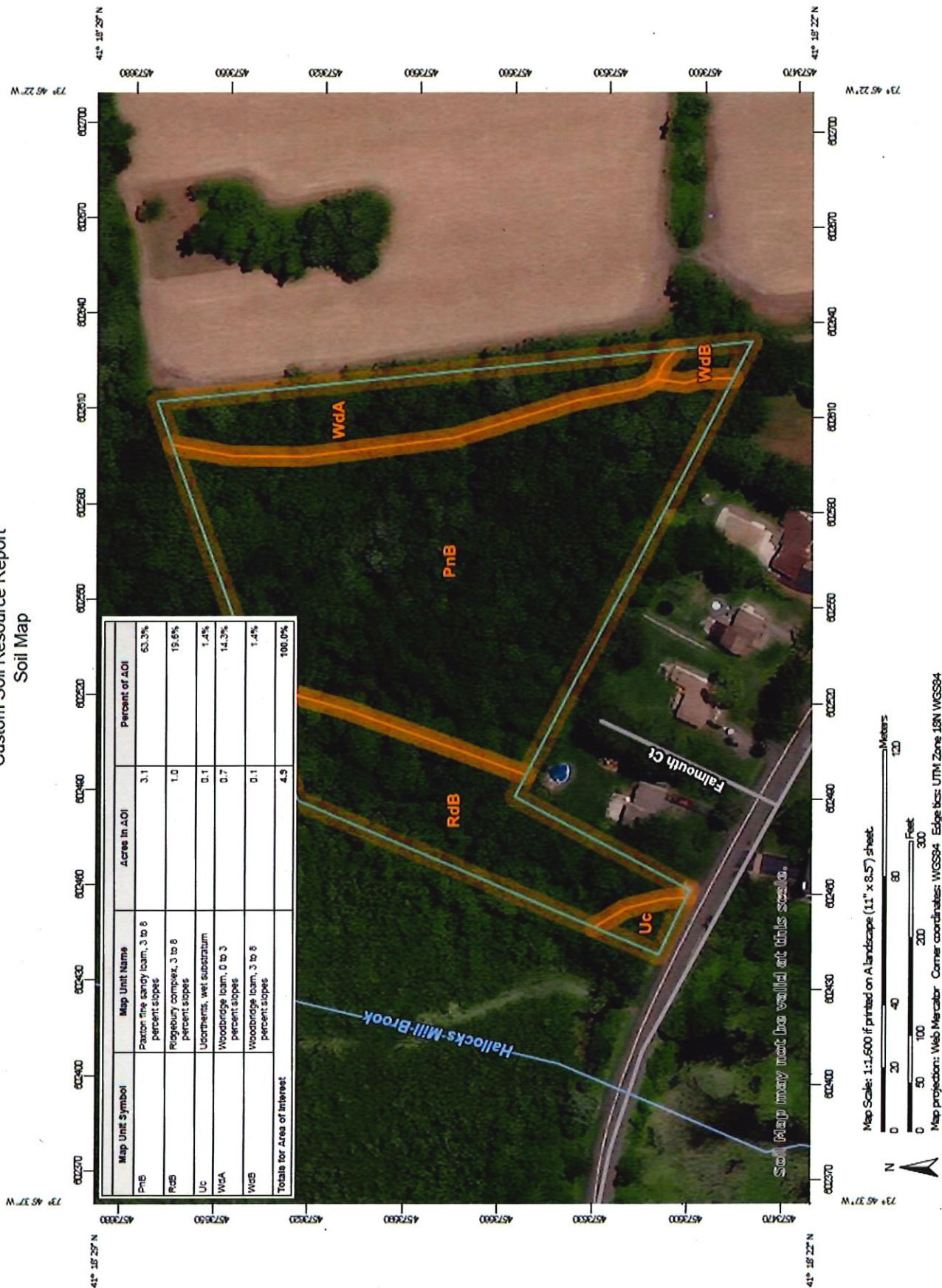

Environmental Resource Mapper



The coordinates of the point you clicked on are:

UTM 18	Easting:	602556.3301497151	Northing:	4573636.729085875
Longitude/Latitude	Longitude:	-73.7748639601594	Latitude:	41.30768401599379

The approximate address of the point you clicked on is:
10598, Yorktown Heights, New York

County: Westchester
Town: Yorktown
USGS Quad: MOHEGAN LAKE

[Freshwater Wetlands Checkzone](#)

This location is in the vicinity of one or more Regulated Freshwater Wetlands.

If your project or action is within or near an area with a rare animal, a permit may be required if the species is listed as endangered or threatened and the department determines the action may be harmful to the species or its habitat.

If your project or action is within or near an area with rare plants and/or significant natural communities, the environmental impacts may need to be addressed.

The presence of a unique geological feature or landform near a project, unto itself, does not trigger a requirement for a NYS DEC permit. Readers are advised, however, that there is the chance that a unique feature may also show in another data layer (ie. a wetland) and thus be subject to permit jurisdiction.

Please refer to the "Need a Permit?" tab for permit information or other authorizations regarding these natural resources.

Disclaimer: If you are considering a project or action in, or near, a wetland or a stream, a NYS DEC permit may be required. The Environmental Resources Mapper does not show all natural resources which are regulated by NYS DEC, and for which permits from NYS DEC are required. For example, Regulated Tidal Wetlands, and Wild, Scenic, and Recreational Rivers, are currently not included on the maps.



U.S. Fish and Wildlife Service
National Wetlands Inventory

Granite Springs (NY578)



August 3, 2021

Wetlands

- Estuarine and Marine Deepwater
- Estuarine and Marine Wetland

- Freshwater Emergent Wetland
- Freshwater Forested/Shrub Wetland
- Freshwater Pond

- Lake
- Other
- Riverine

This map is for general reference only. The US Fish and Wildlife Service is not responsible for the accuracy or currentness of the base data shown on this map. All wetlands related data should be used in accordance with the layer metadata found on the Wetlands Mapper web site.

Homeland Towers: Granite Springs (NY578)



HOME SUBMIT SEARCH COMMUNICATE

Welcome Guest User | Contact Us | FAQ | Help | Sign Out

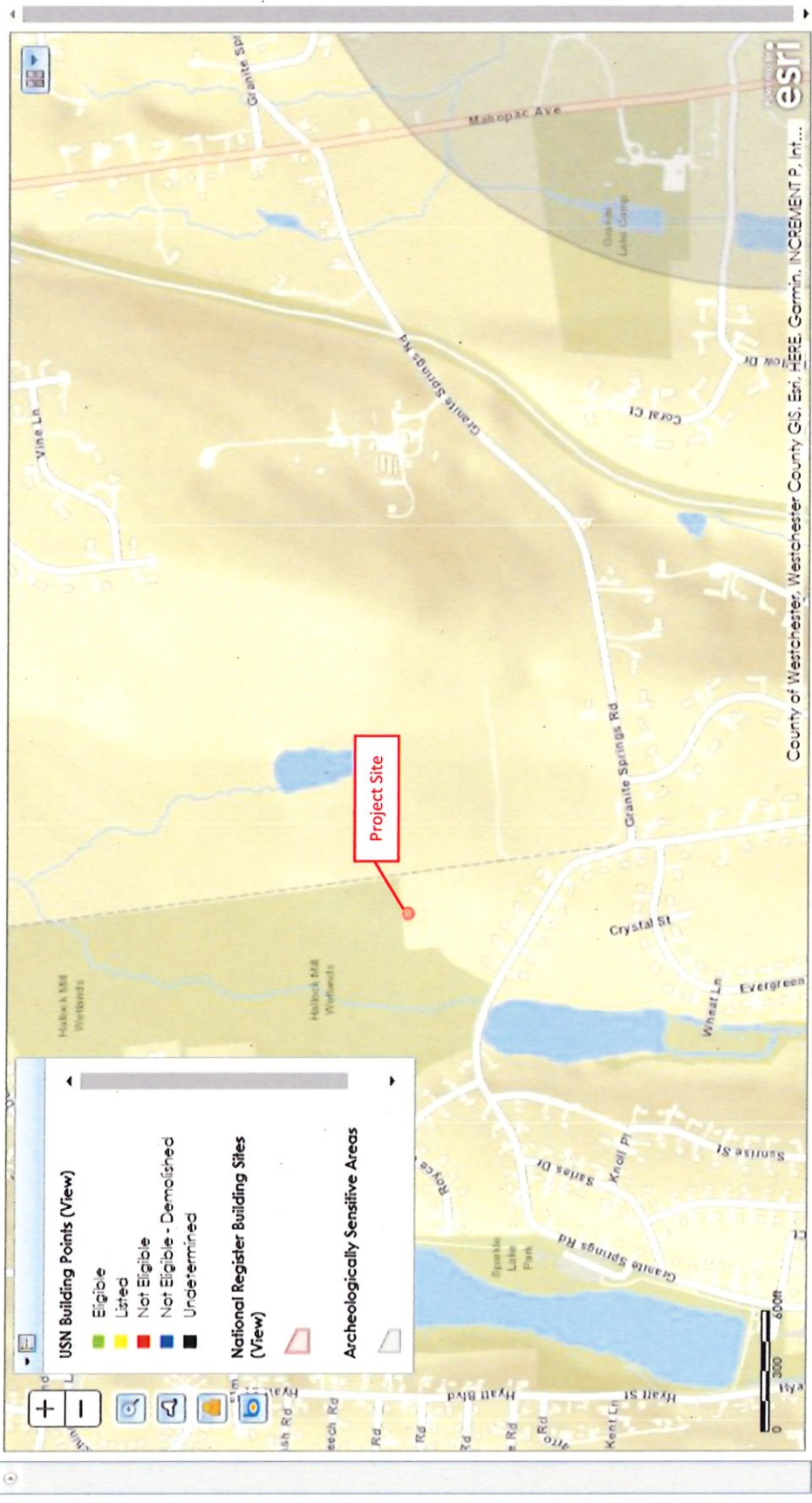

Maureen Bowman

From: towernotifyinfo@fcc.gov
Sent: Wednesday, August 10, 2022 11:45 PM
To: Maureen Bowman
Subject: Section 106 Notification of SHPO/THPO Concurrence- Email ID #7328960

Follow Up Flag: Follow up
Flag Status: Completed

This is to notify you that the Lead SHPO/THPO has concurred with the following filing:

Date of Action: 08/10/2022

Direct Effect: No Historic Properties in Area of Potential Effects (APE)

Visual Effect: No Historic Properties in Area of Potential Effects (APE)

Comment Text: NYSHPO concurs with recommended finding. Reviewed by NYSHPO.

File Number: 0010137125

TCNS Number: 246515

Purpose: New Tower Submission Packet

Notification Date: 7AM EST 07/21/2022

Applicant: Homeland Towers, LLC

Consultant: EnviroBusiness Inc. d/b/a EBI Consulting (EBI 6122001959)

Positive Train Control Filing Subject to Expedited Treatment Under Program Comment: No

Site Name: Granite Springs / NY578

Site Address: Granite Springs Road

Detailed Description of Project: Proposed construction of a new telecommunications monopole tower and compound resulting in ground disturbance. Please see Attachment 4 of this filing for project design details. (EBI # 6122001959)

Site Coordinates: 41-18-27.1 N, 73-46-29.2 W

City: Yorktown

County: WESTCHESTER

State: NY

Lead SHPO/THPO: New York State Historic Preservation Office

NOTICE OF FRAUDULENT USE OF SYSTEM, ABUSE OF PASSWORD AND RELATED MISUSE

Use of the Section 106 system is intended to facilitate consultation under Section 106 of the National Historic Preservation Act and may contain information that is confidential, privileged or otherwise protected from disclosure under applicable laws. Any person having access to Section 106 information shall use it only for its intended purpose. Appropriate action will be taken with respect to any misuse of the system.

Re: NY578 Granite Springs
Granite Springs Road
Yorktown, Westchester County, New York
41° 18' 27.07" N / 73° 46' 29.15" W

EnviroBusiness, Inc. (dba EBI Consulting) completed a Natural Resources Review for the property referenced above. The EAF mapper identified the Indiana bat (*Myotis sodalis*) and Bog Turtle (*Clemmys muhlenbergii*) as potential species of concern.

The review concluded that:

- The project was not likely to adversely affect the Indiana bat (*Myotis sodalis*) as long as trees were cleared between October 31 and March 31.
- The project would have no effect on the Bog Turtle (*Clemmys muhlenbergii*). The Habitat at the Site does not consist of suitable habitat for the species (i.e. slow, shallow, muck-bottomed rivulets of sphagnum bogs, calcareous fens, marshy/sedge-tussock meadows, spring seeps, wet cow pastures, and shrub swamps) capable of supporting the listed species.
- In a letter dated October 18, 2022, the United States Fish and Wildlife Service concurred with these assessments.

Thank you for the opportunity to be of service. Should you have any questions or require additional information, please do not hesitate to contact the undersigned at (412) 559-8826.

Respectfully submitted,
EBI CONSULTING

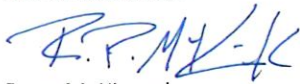

Ryan McKissock
Program Director of Project Management