

**Project:** Foothill Street – Town of Yorktown, NY

**Scope:** Flood Analysis / Proposed New Residence

**Date:** October 30, 2024

**Introduction:**

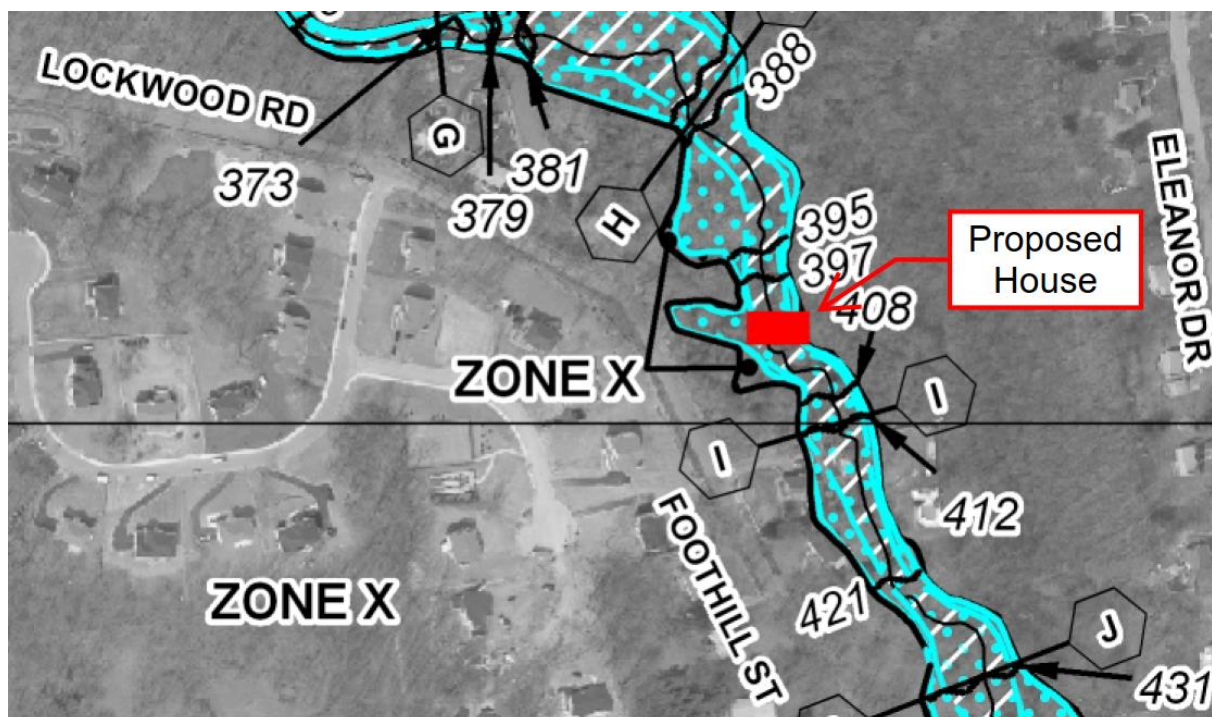
The proposed house will be near a FEMA flood zone but not within the flood zone. A site plan was prepared to facilitate an analysis of whether the new addition would be affected by the 100-year flood and floods in excess of the 100-year event.

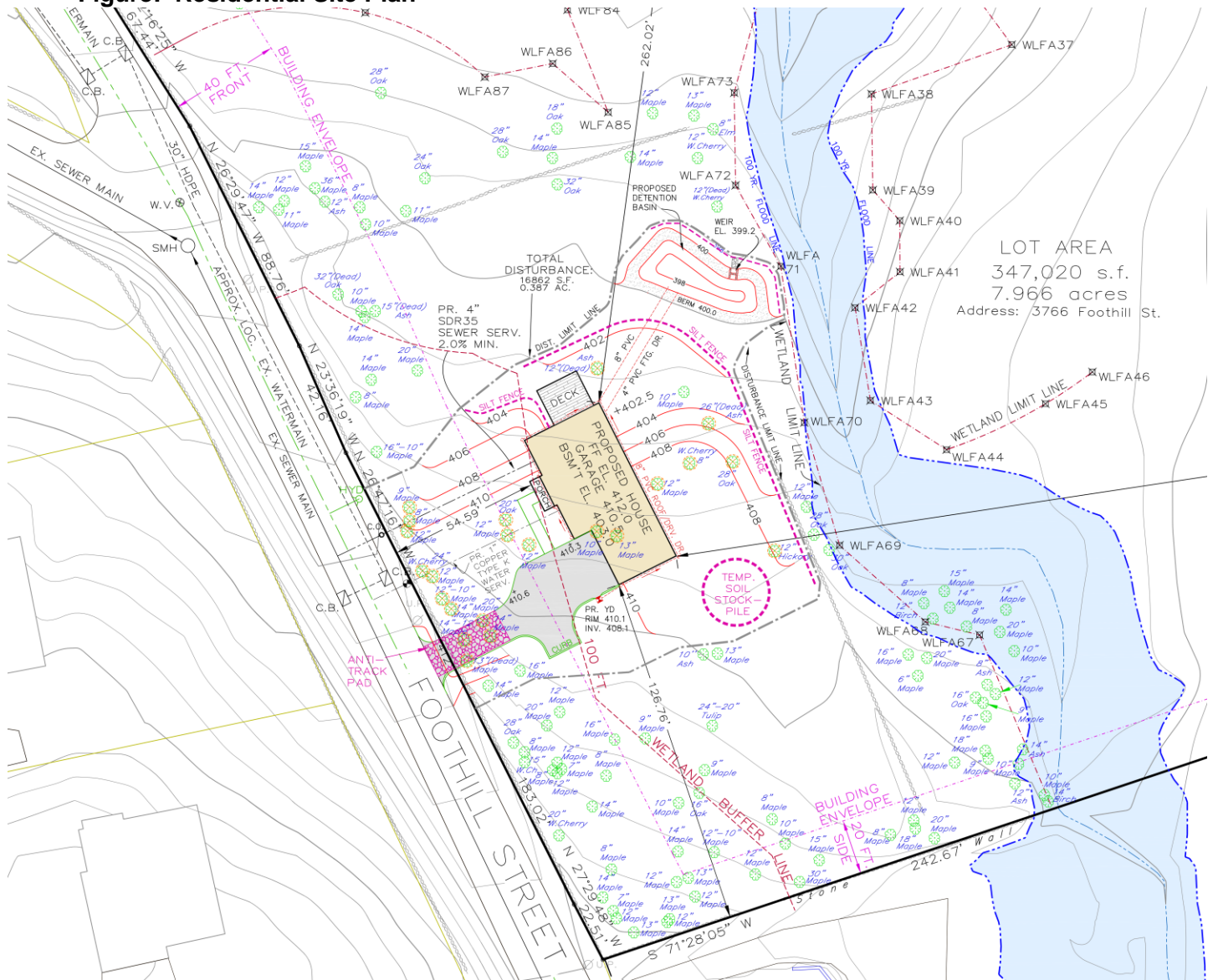
To analyze the effect, cross-sections were taken at several stations along the Mohegan Outlet to match the FEMA flood report. For the proposed condition, the grading in certain cross-sections was adjusted to reflect the filling needed to construct the house. Our office used US Army Corps HEC-RAS software to compute the flood elevations.

The 100-year flood elevation before and after the construction determines whether the proposed addition will affect the flood plane.

This report relies on the flows and cross sections found in FEMA's "Flood Insurance Study" for Westchester County, dated December 8, 2014. Our model recreates the flood line from the detailed contours and the FEMA estimated flows in order to more accurately define the flood extents. Based on the FEMA report, the 100-year flow is 498 cubic feet per second. The project watershed is about 995 acres. The published flood level is about 401 feet in elevation.

**FEMA Flood Map:**



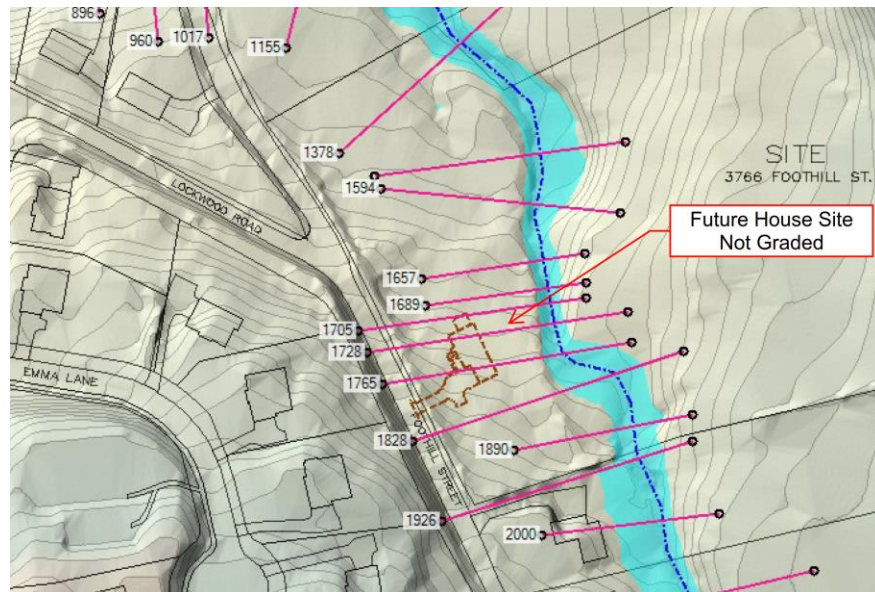
**Figure: Residential Site Plan****Stormwater Control:**

The roof leaders for the new addition will be directed to a stormwater basin designed to capture 1.5 inches of rainfall to mitigate runoff volume.

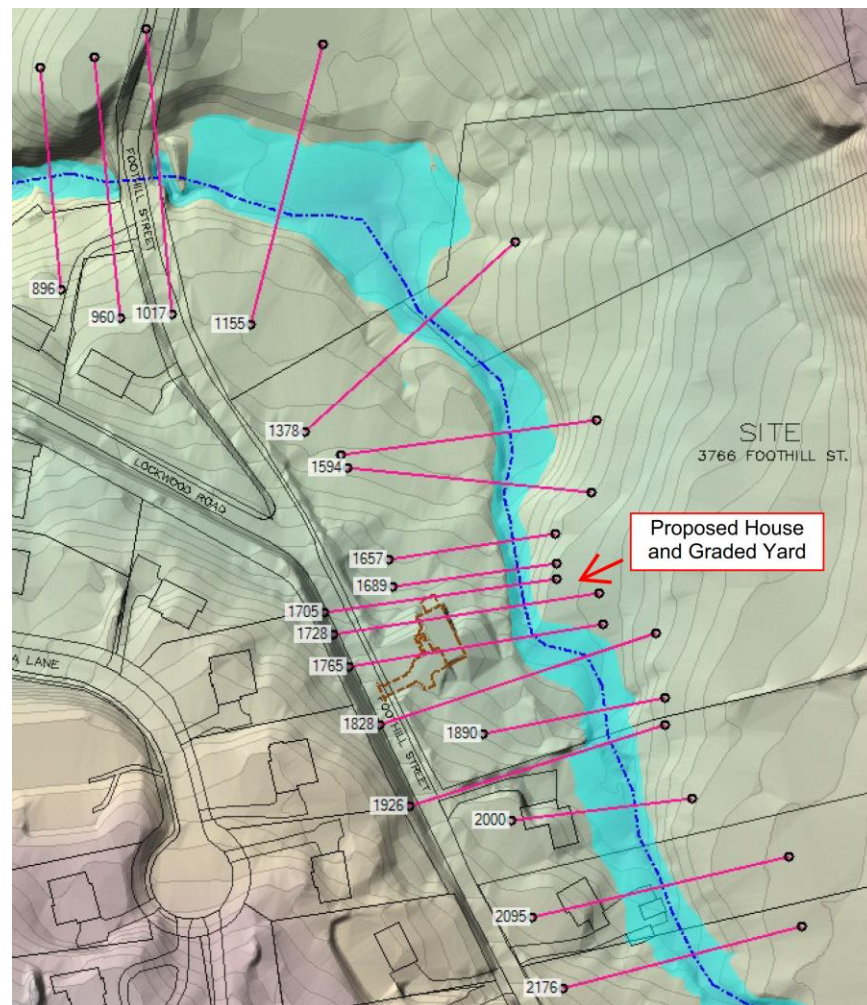
There is no need to provide stormwater detention due to the timing of the peak flows in this case. The site is near the flood zone, and the only relevant factor is whether there is any increase in flood elevation.



**Figure: 100-Year Pre-construction HEC-RAS Cross section Layout and Flood Extents**

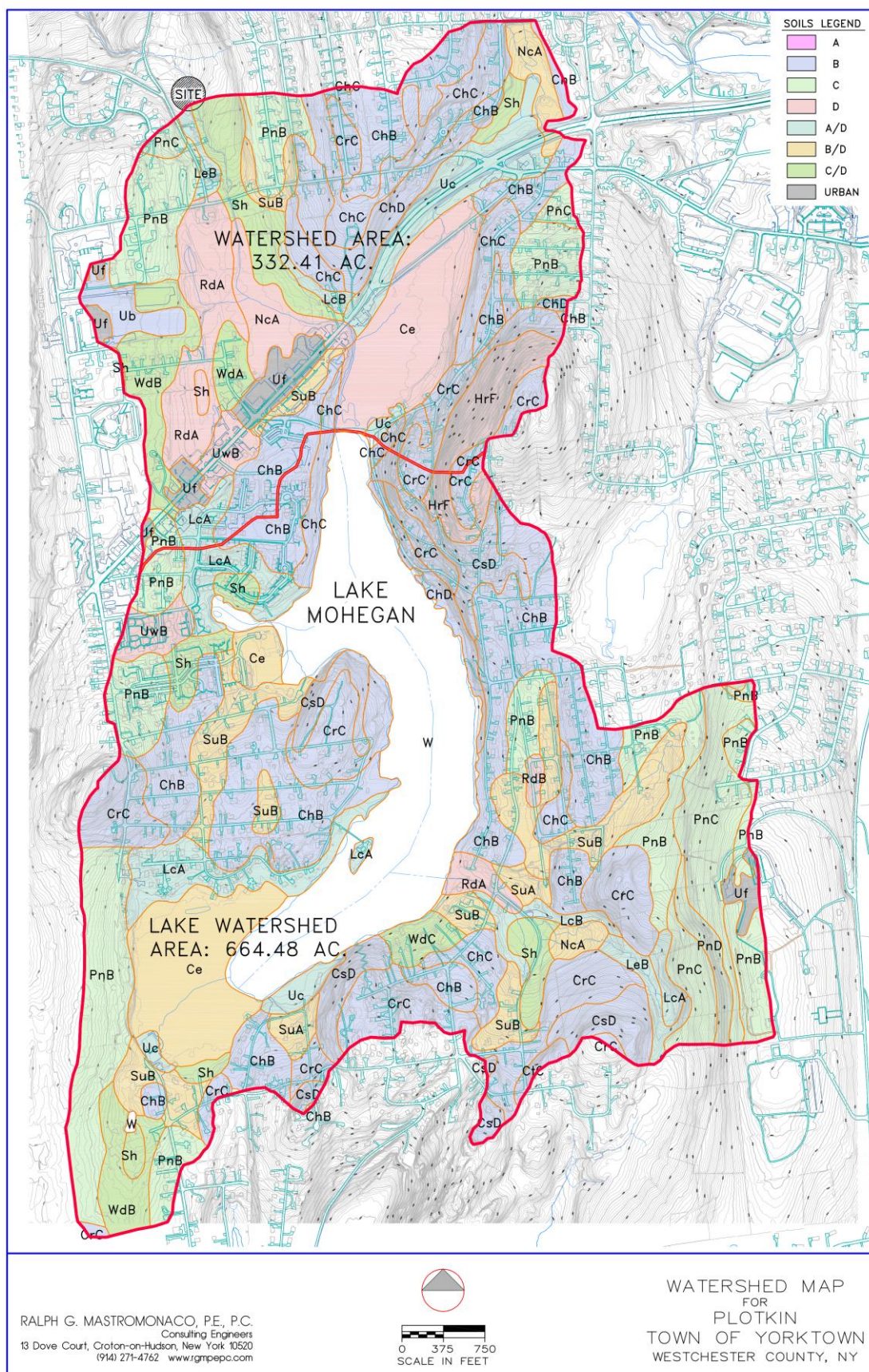


**Figure: 100-Year Post-construction HEC-RAS Cross section Layout and Flood Extents**

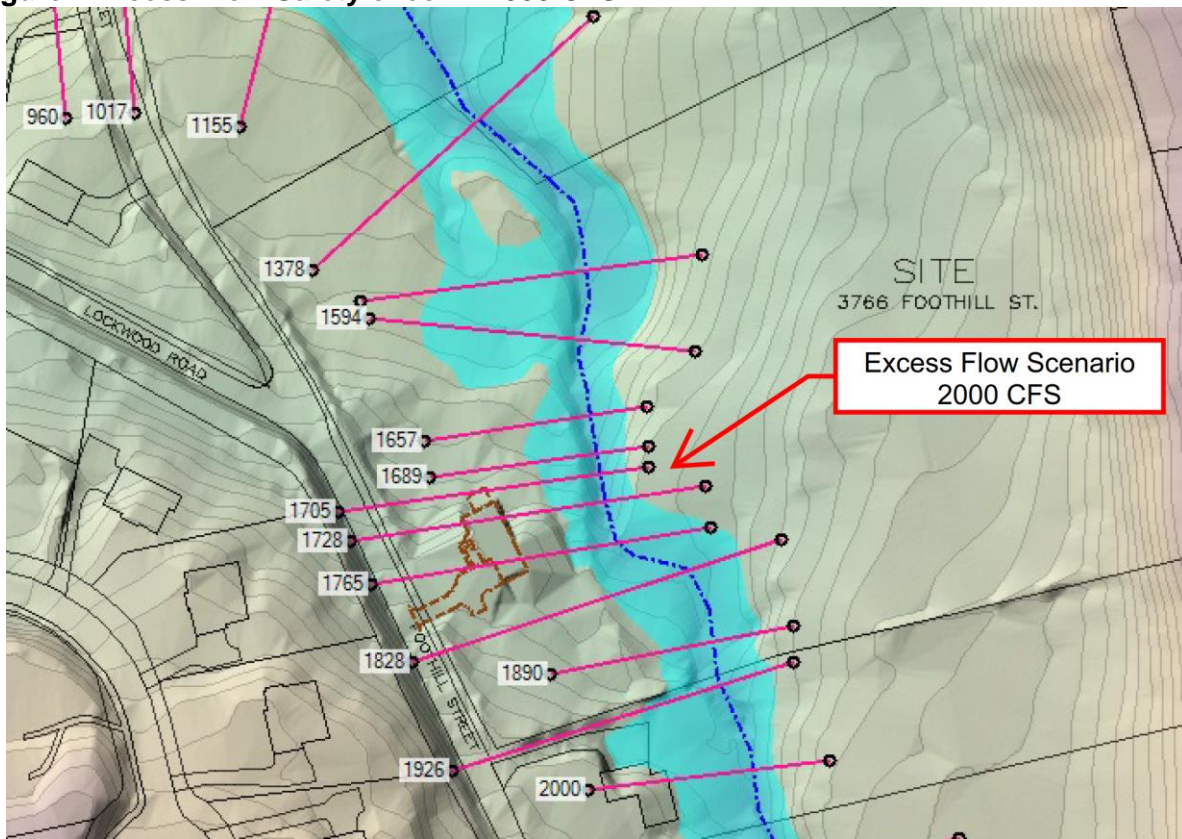




### Figure: Overall Watershed to Site





**Figure: Excess Flow Safety check – 2000 CFS****Discussion:**

This report uses the cross-section stations to compute 100-year flood levels and only modifies the original FEMA cross-sections to account for the current GIS topography.

For a full safety check, we analyzed the flood levels by modeling 2000 cubic feet per second. It is noted that even this flow much higher flow will not affect the proposed house.

As a result, based on the newer GIS topography, the proposed residential addition and grading are not within the flood zone.

**Conclusion:**

The residential addition will not affect the flood levels in the area.

Submitted by:

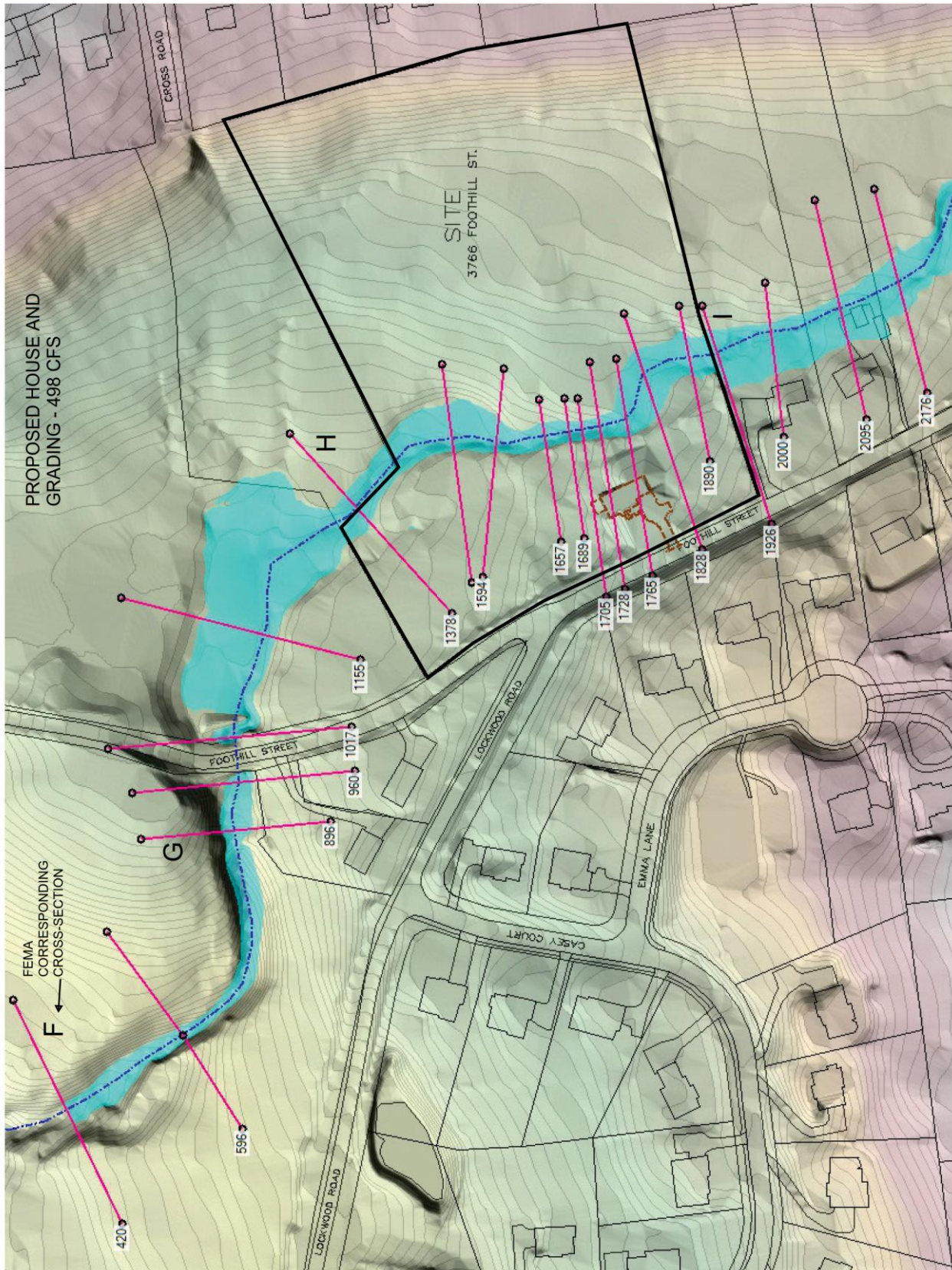


Ralph G. Mastromonaco, PE

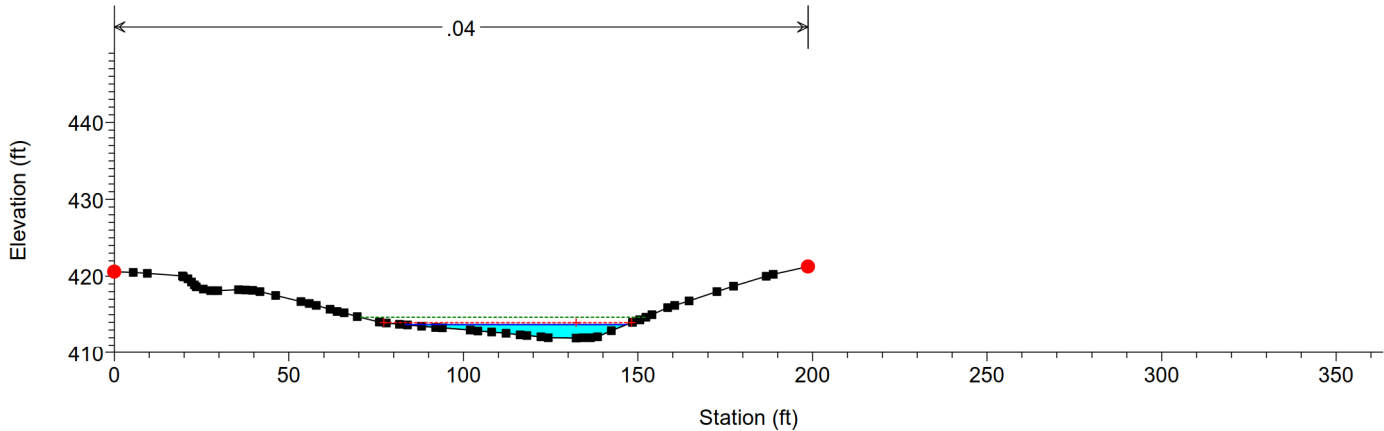
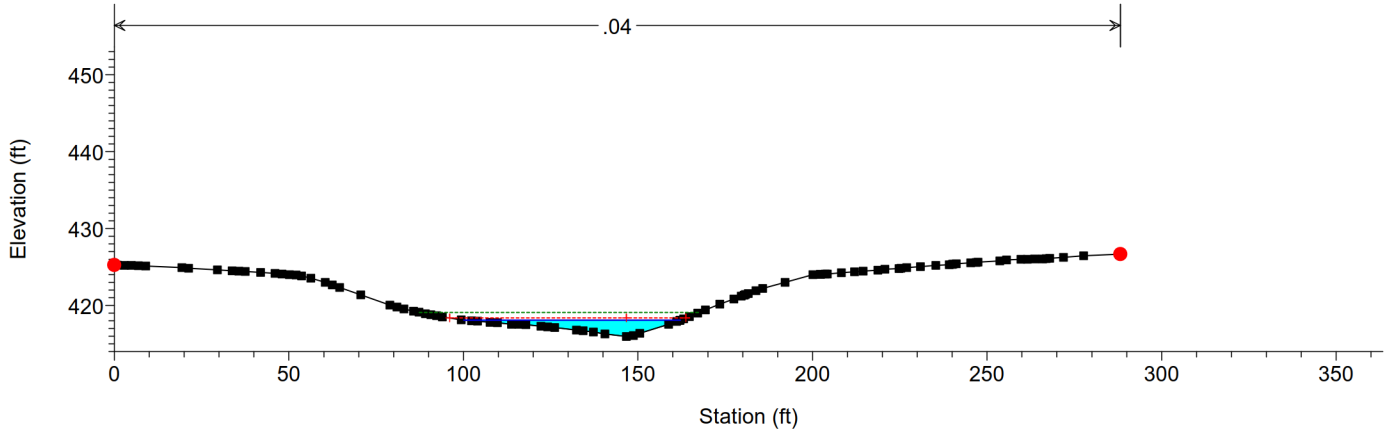
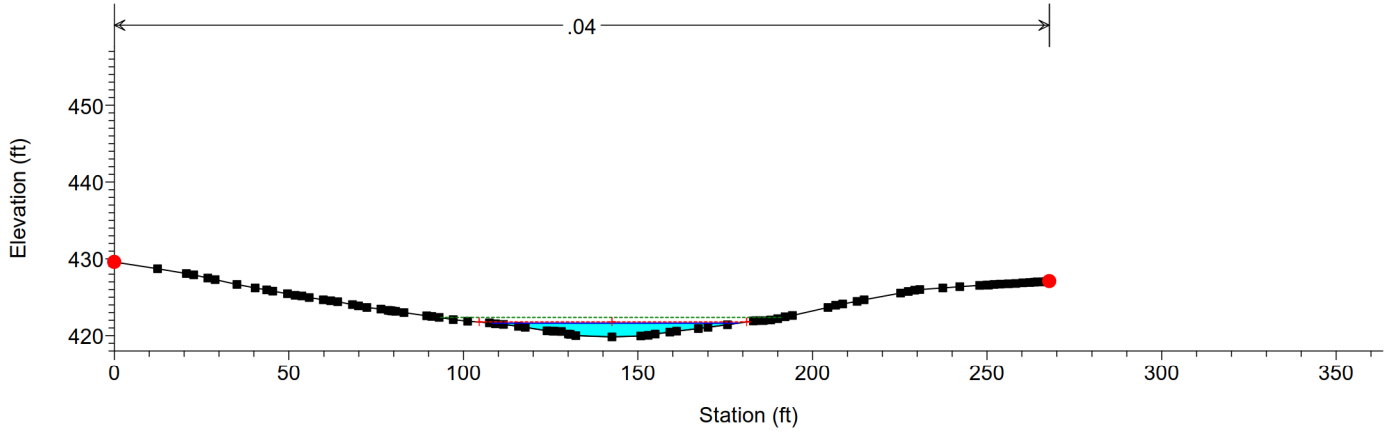
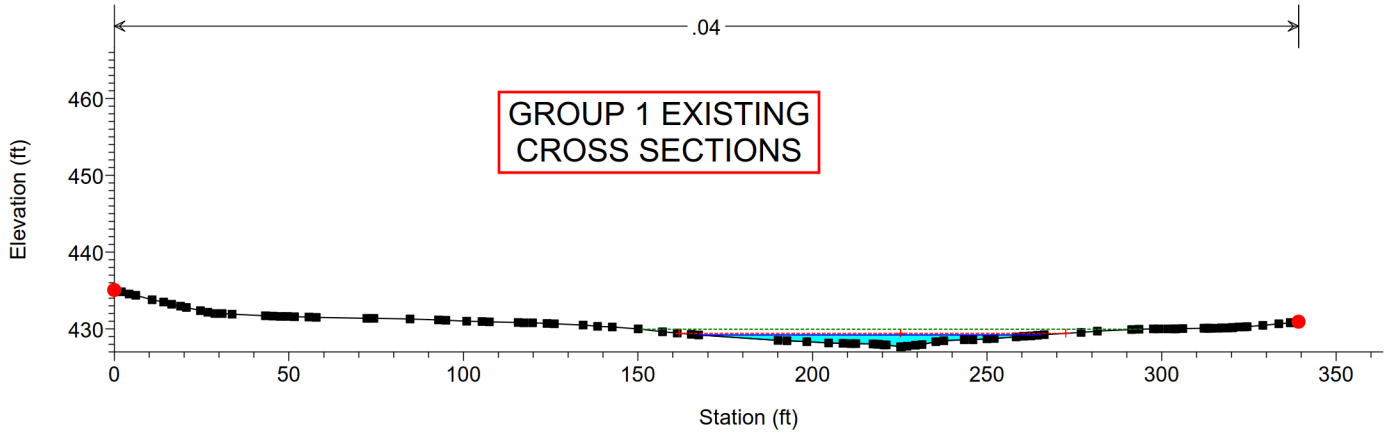
Stream Cross Sections Follow



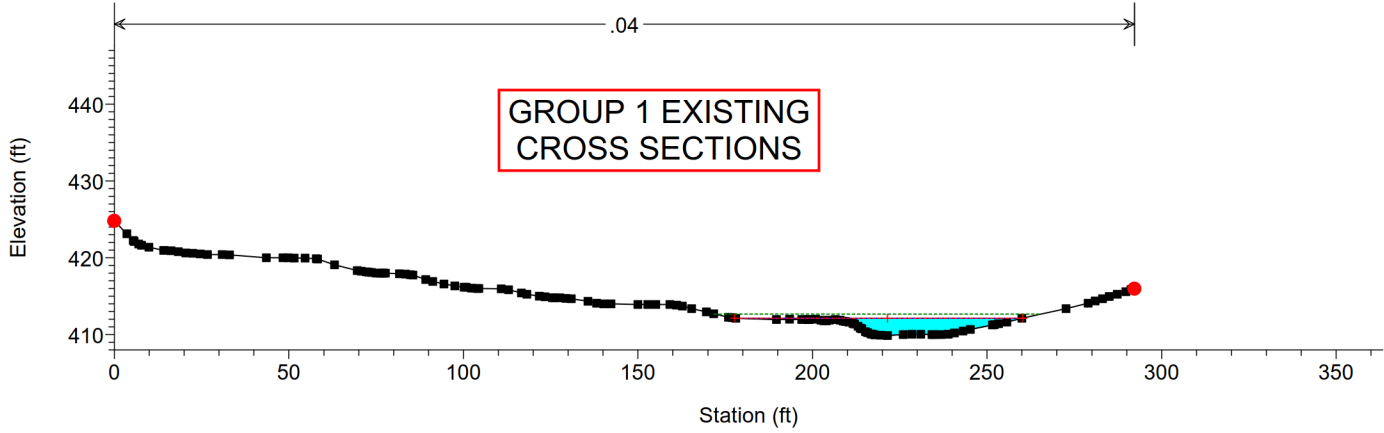
**Figure: Overall Map of Stream Cross Sections Matching FEMA Stations**



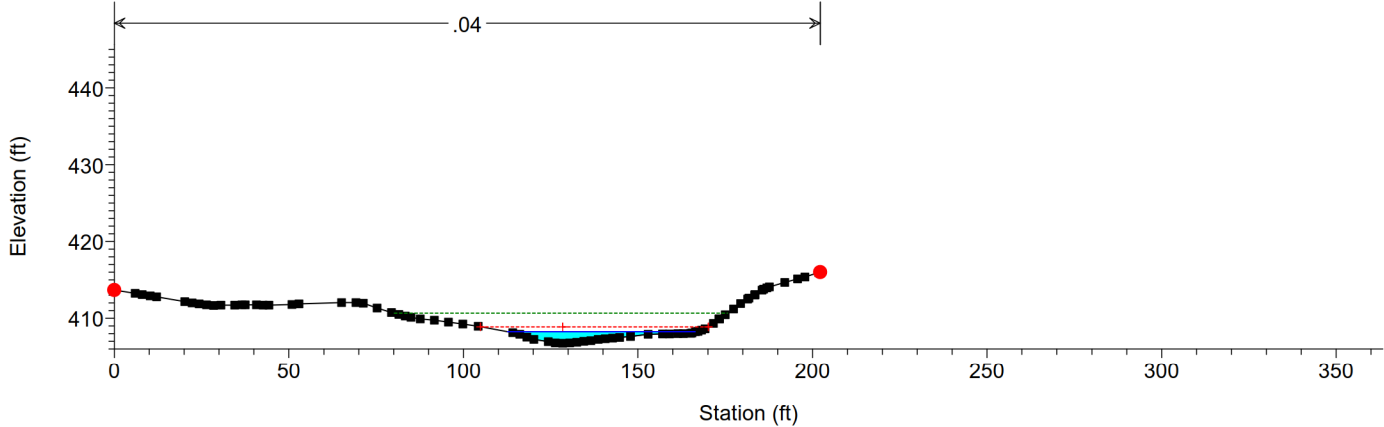
GROUP 1 EXISTING  
CROSS SECTIONS



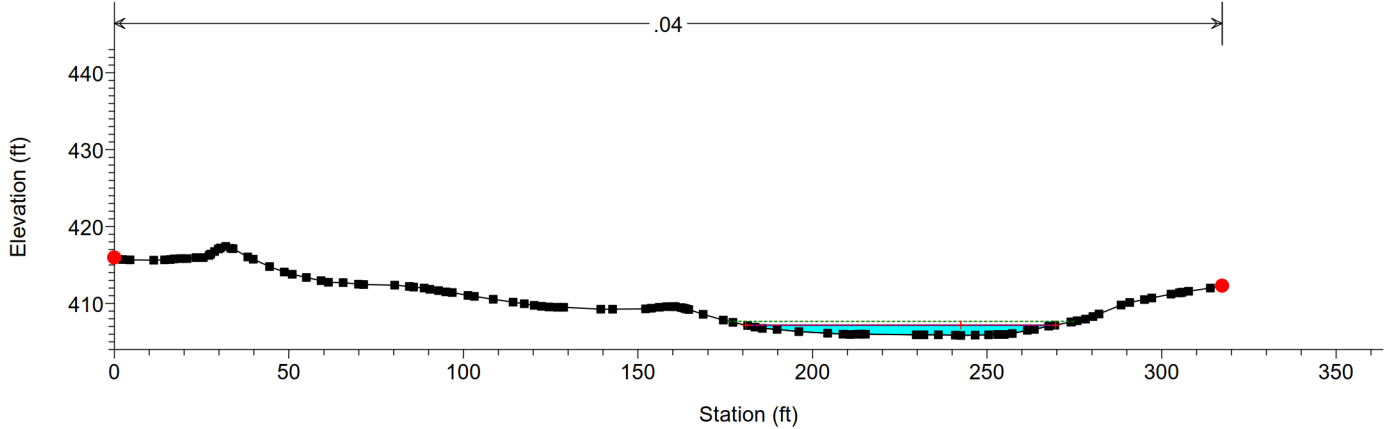
PLOTKIN-FOOTHILL Plan: Plan 03 9/24/2024  
River = PLOTKIN-RIVER-1 Reach = PLOTKIN-REACH-1 RS = 1926



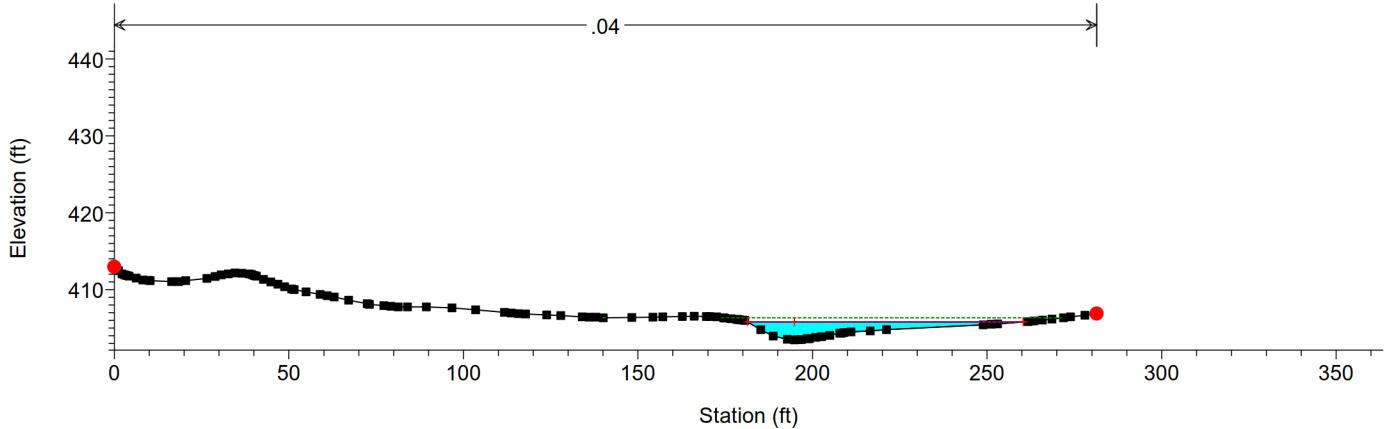
PLOTKIN-FOOTHILL Plan: Plan 03 9/24/2024  
River = PLOTKIN-RIVER-1 Reach = PLOTKIN-REACH-1 RS = 1890



PLOTKIN-FOOTHILL Plan: Plan 03 9/24/2024  
River = PLOTKIN-RIVER-1 Reach = PLOTKIN-REACH-1 RS = 1828



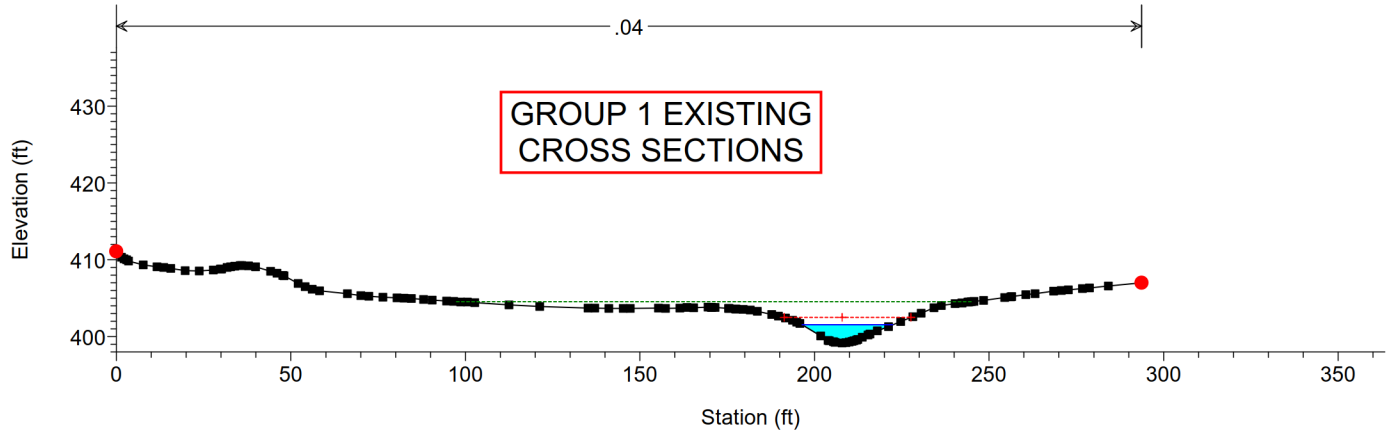
PLOTKIN-FOOTHILL Plan: Plan 03 9/24/2024  
River = PLOTKIN-RIVER-1 Reach = PLOTKIN-REACH-1 RS = 1765





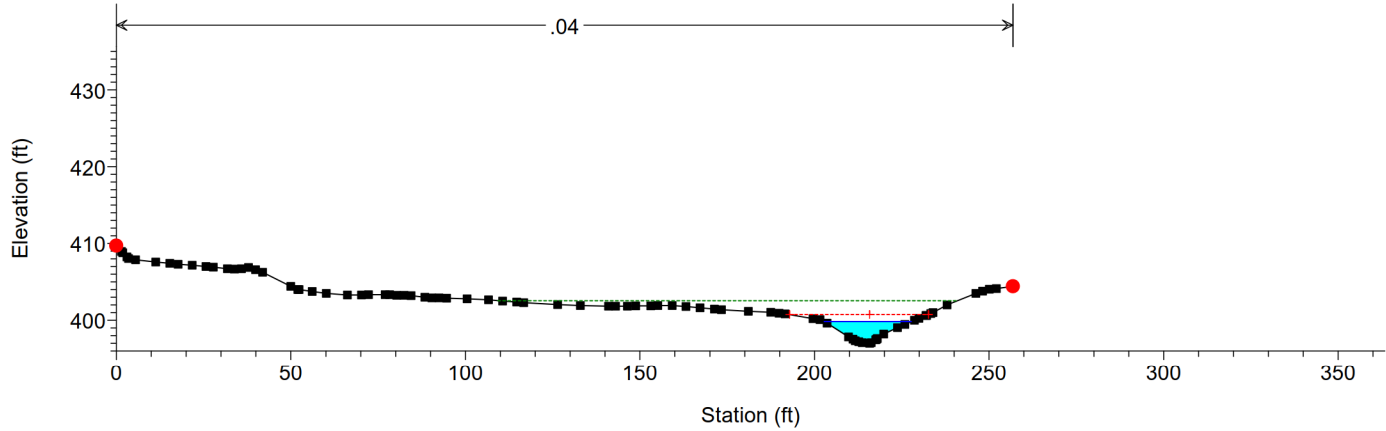
PLOTKIN-FOOTHILL Plan: Plan 03 9/24/2024  
River = PLOTKIN-RIVER-1 Reach = PLOTKIN-REACH-1 RS = 1728

GROUP 1 EXISTING  
CROSS SECTIONS



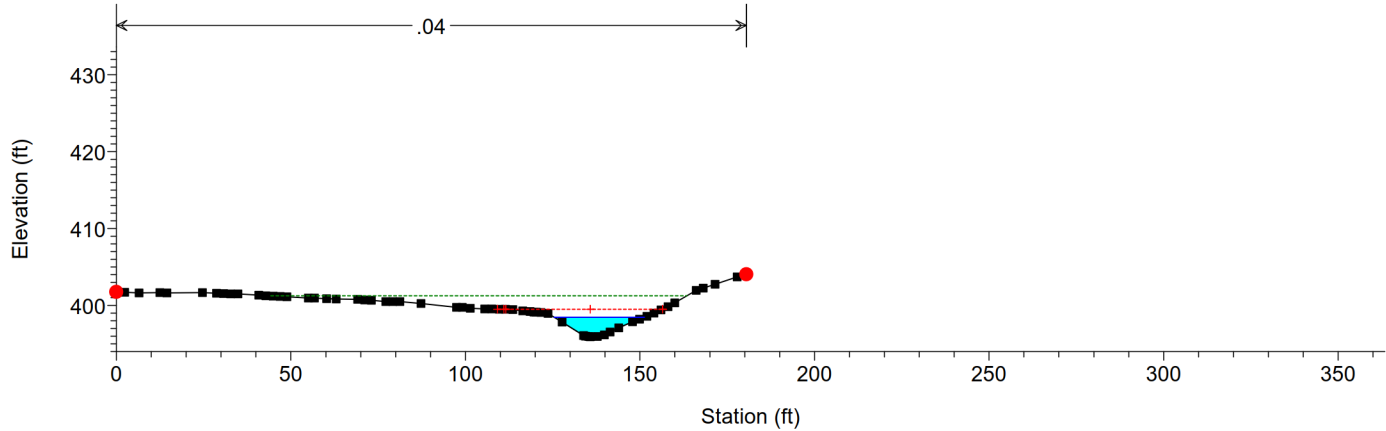
Legend	
EG PF 1	
Crit PF 1	
WS PF 1	
Ground	
Bank Sta	

PLOTKIN-FOOTHILL Plan: Plan 03 9/24/2024  
River = PLOTKIN-RIVER-1 Reach = PLOTKIN-REACH-1 RS = 1705



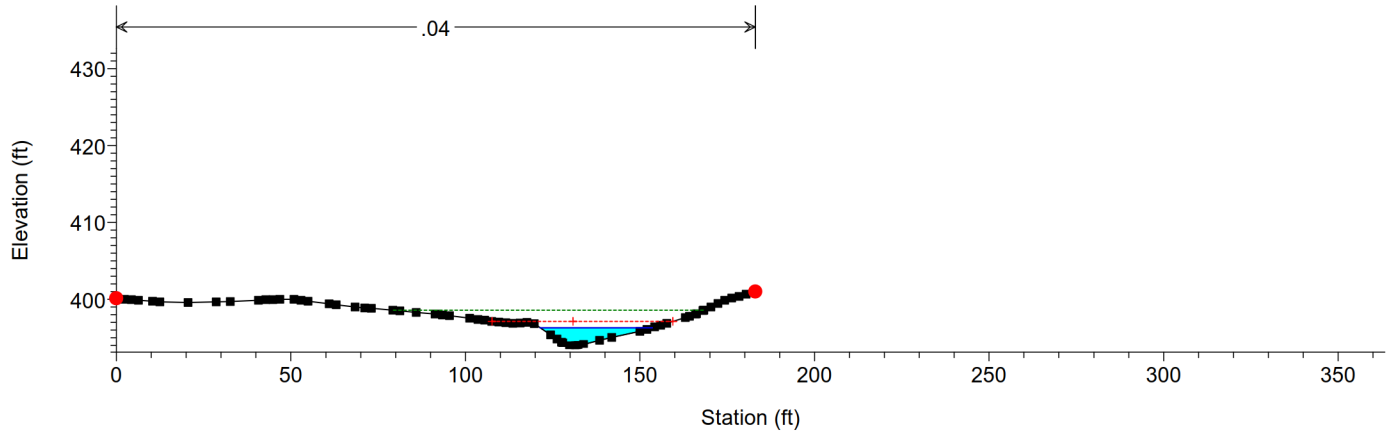
Legend	
EG PF 1	
Crit PF 1	
WS PF 1	
Ground	
Bank Sta	

PLOTKIN-FOOTHILL Plan: Plan 03 9/24/2024  
River = PLOTKIN-RIVER-1 Reach = PLOTKIN-REACH-1 RS = 1689

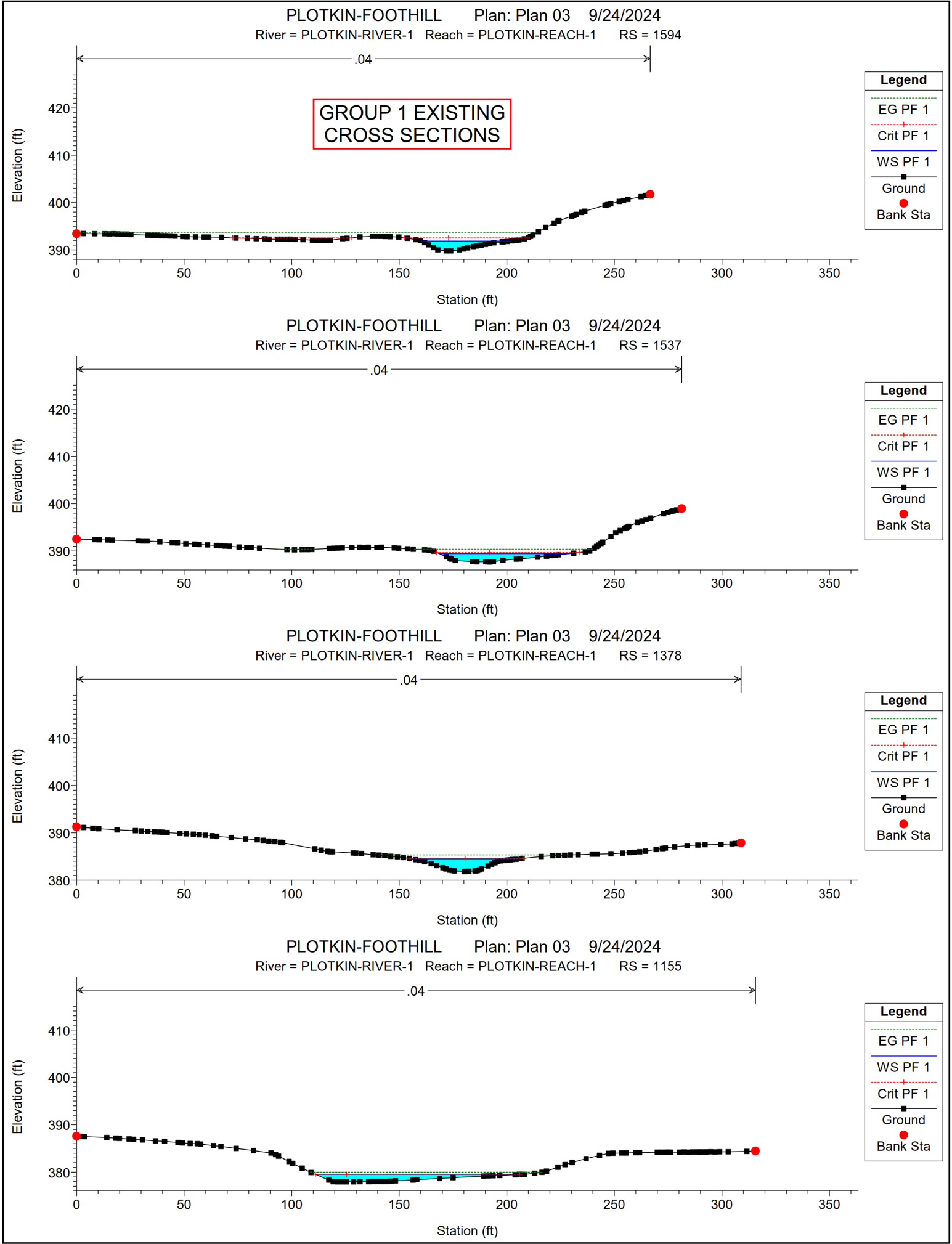


Legend	
EG PF 1	
Crit PF 1	
WS PF 1	
Ground	
Bank Sta	

PLOTKIN-FOOTHILL Plan: Plan 03 9/24/2024  
River = PLOTKIN-RIVER-1 Reach = PLOTKIN-REACH-1 RS = 1657

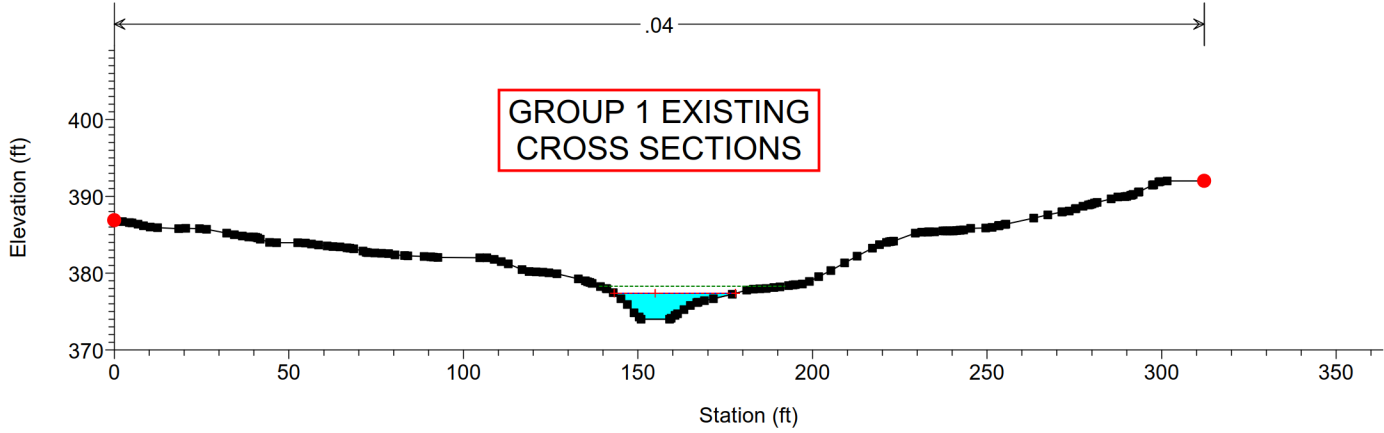


Legend	
EG PF 1	
Crit PF 1	
WS PF 1	
Ground	
Bank Sta	

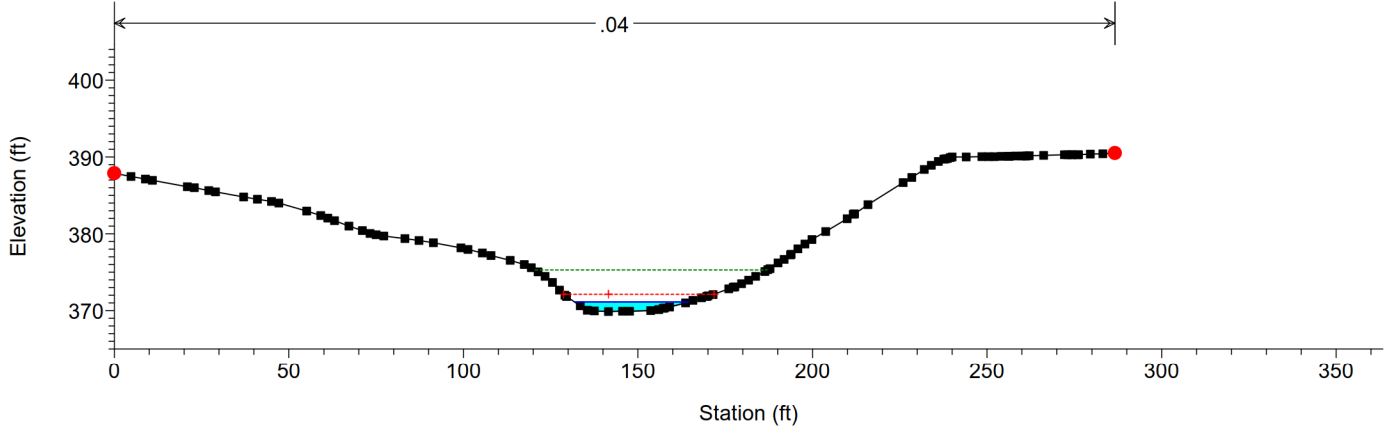




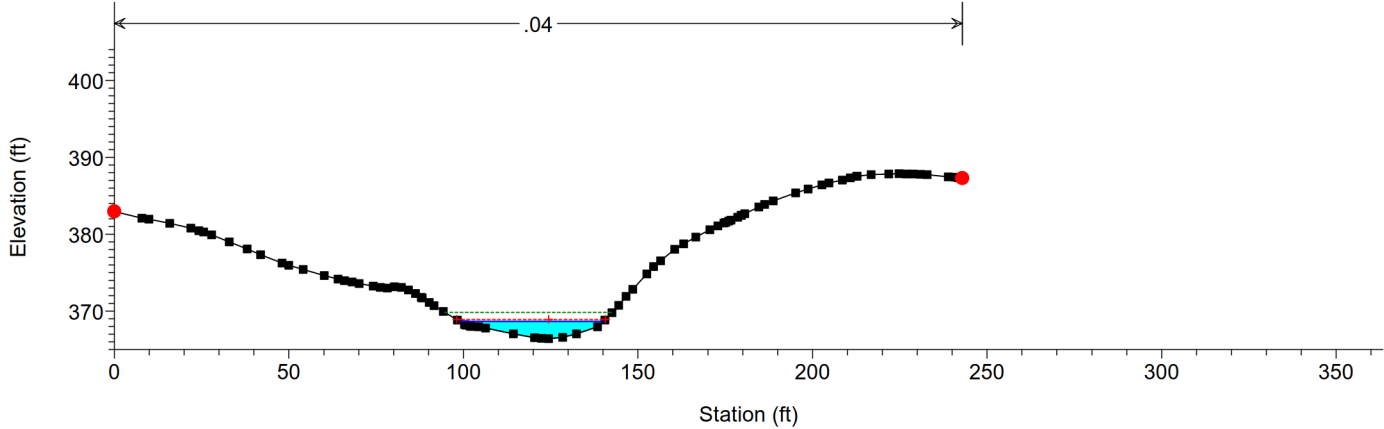
PLOTKIN-FOOTHILL Plan: Plan 03 9/24/2024  
River = PLOTKIN-RIVER-1 Reach = PLOTKIN-REACH-1 RS = 1017



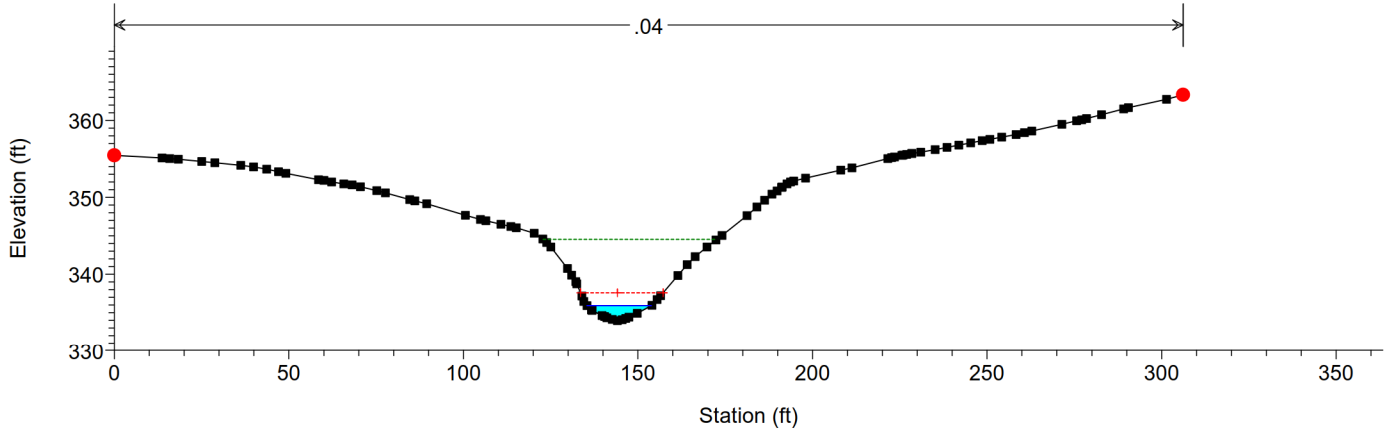
PLOTKIN-FOOTHILL Plan: Plan 03 9/24/2024  
River = PLOTKIN-RIVER-1 Reach = PLOTKIN-REACH-1 RS = 960

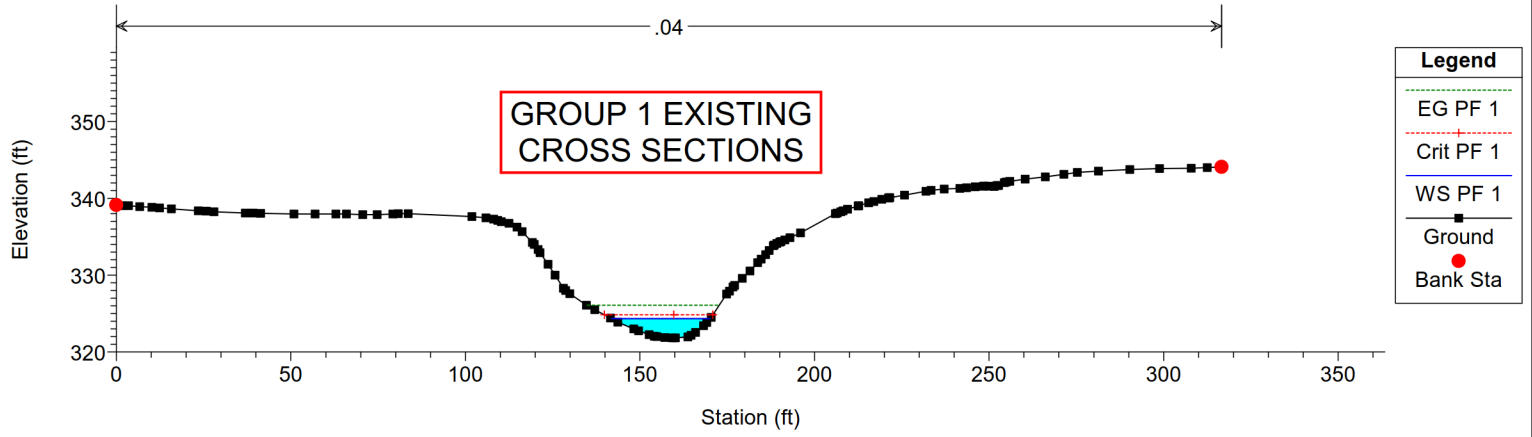


PLOTKIN-FOOTHILL Plan: Plan 03 9/24/2024  
River = PLOTKIN-RIVER-1 Reach = PLOTKIN-REACH-1 RS = 896



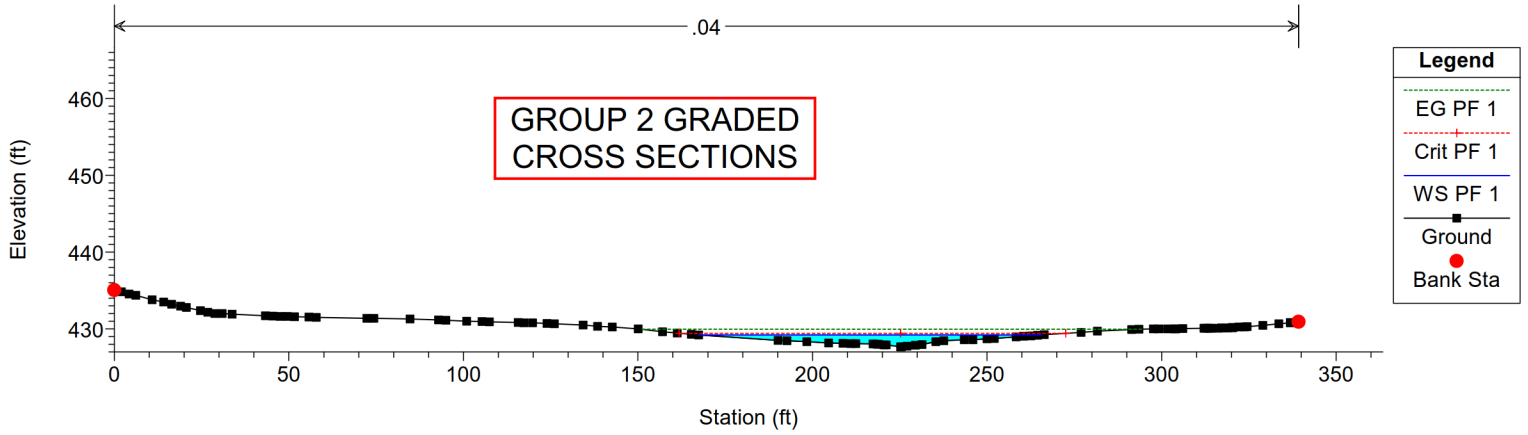
PLOTKIN-FOOTHILL Plan: Plan 03 9/24/2024  
River = PLOTKIN-RIVER-1 Reach = PLOTKIN-REACH-1 RS = 596



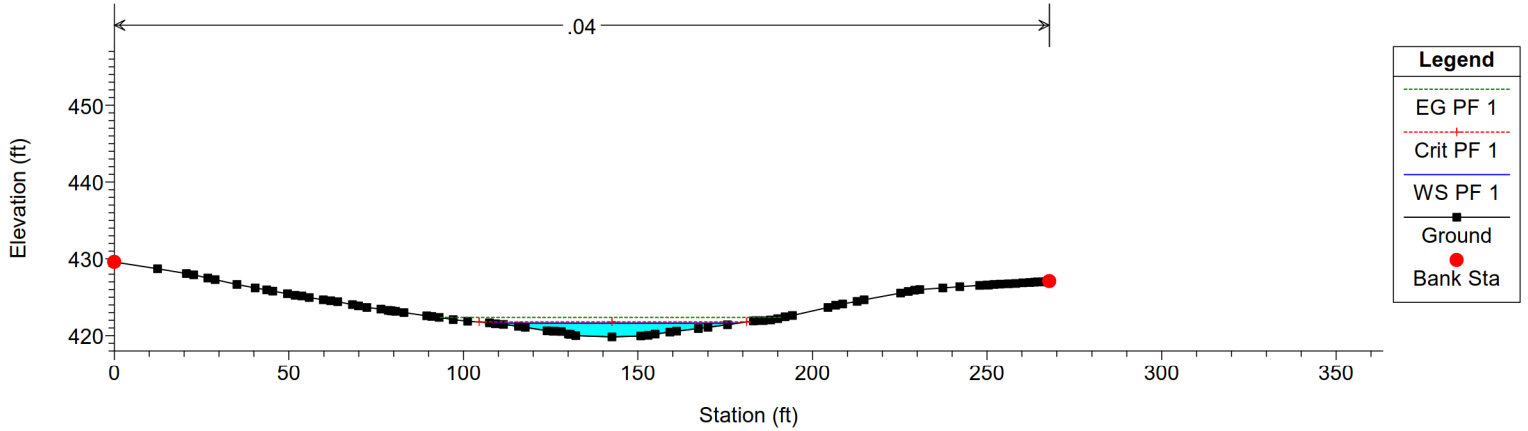




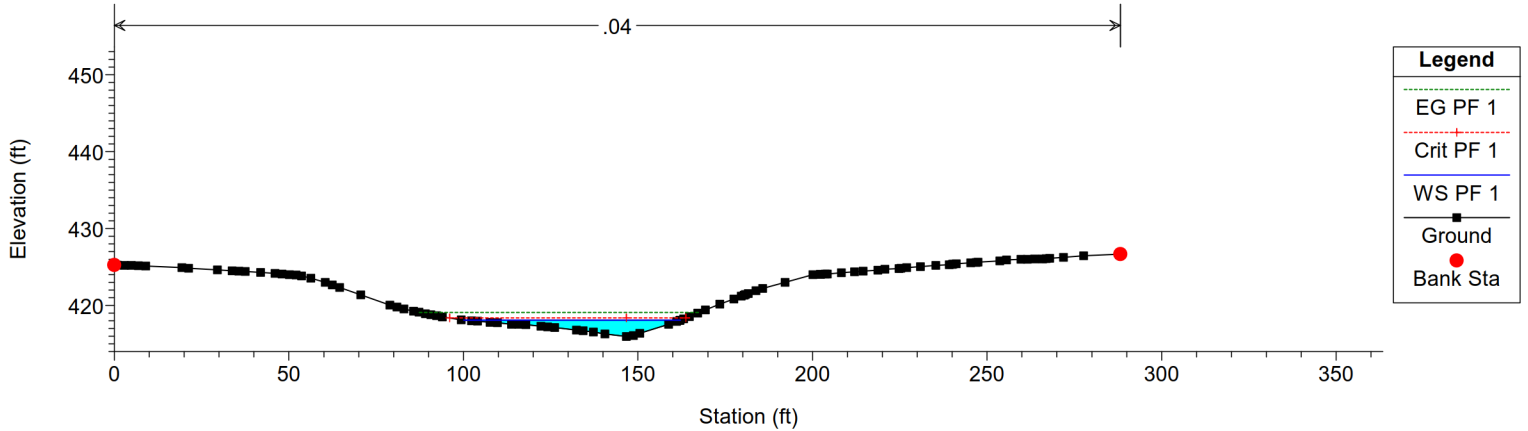
PLOTKIN-FOOTHILL Plan: Plan 03 9/24/2024  
River = PLOTKIN-RIVER-1 Reach = PLOTKIN-REACH-1 RS = 2359



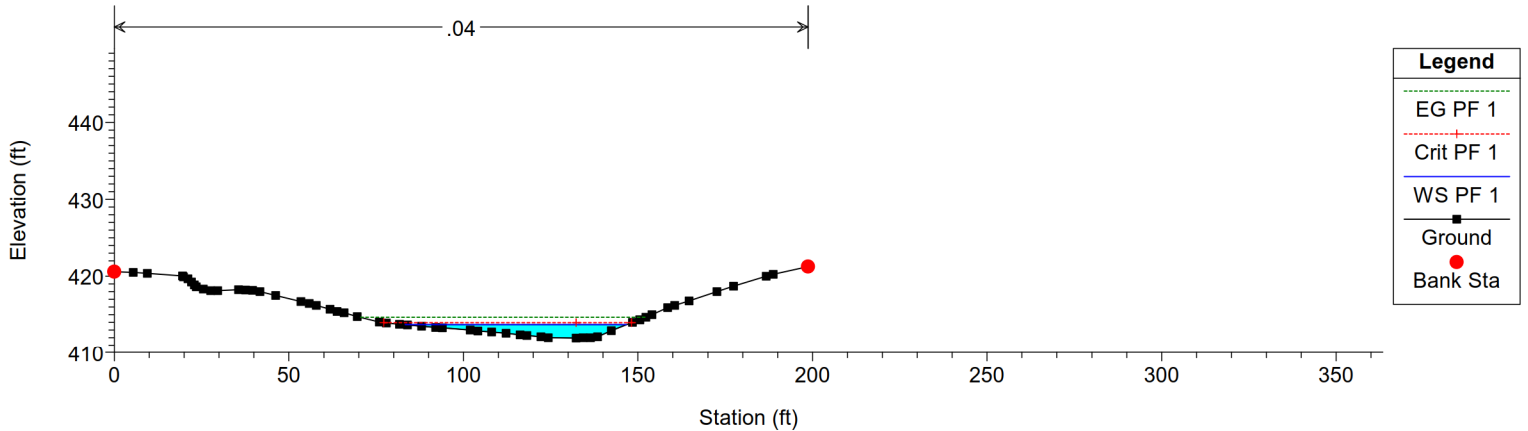
PLOTKIN-FOOTHILL Plan: Plan 03 9/24/2024  
River = PLOTKIN-RIVER-1 Reach = PLOTKIN-REACH-1 RS = 2176



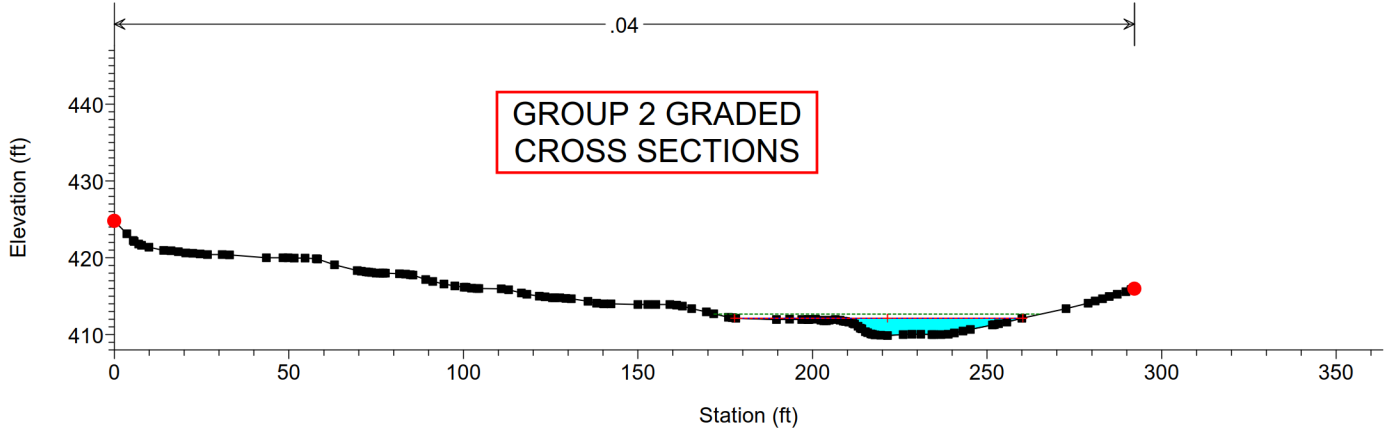
PLOTKIN-FOOTHILL Plan: Plan 03 9/24/2024  
River = PLOTKIN-RIVER-1 Reach = PLOTKIN-REACH-1 RS = 2095



PLOTKIN-FOOTHILL Plan: Plan 03 9/24/2024  
River = PLOTKIN-RIVER-1 Reach = PLOTKIN-REACH-1 RS = 2000

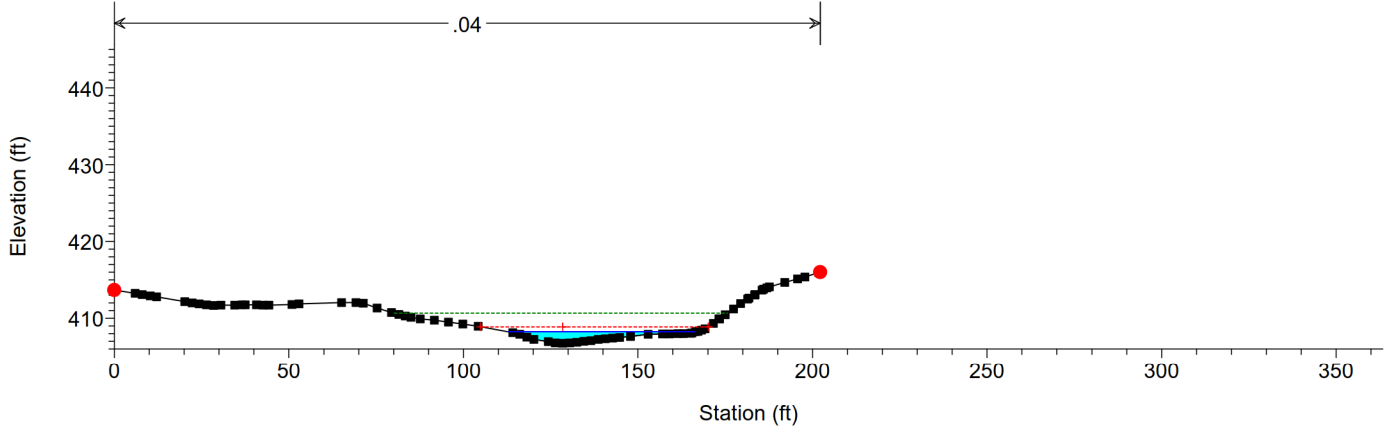


PLOTKIN-FOOTHILL Plan: Plan 03 9/24/2024  
River = PLOTKIN-RIVER-1 Reach = PLOTKIN-REACH-1 RS = 1926



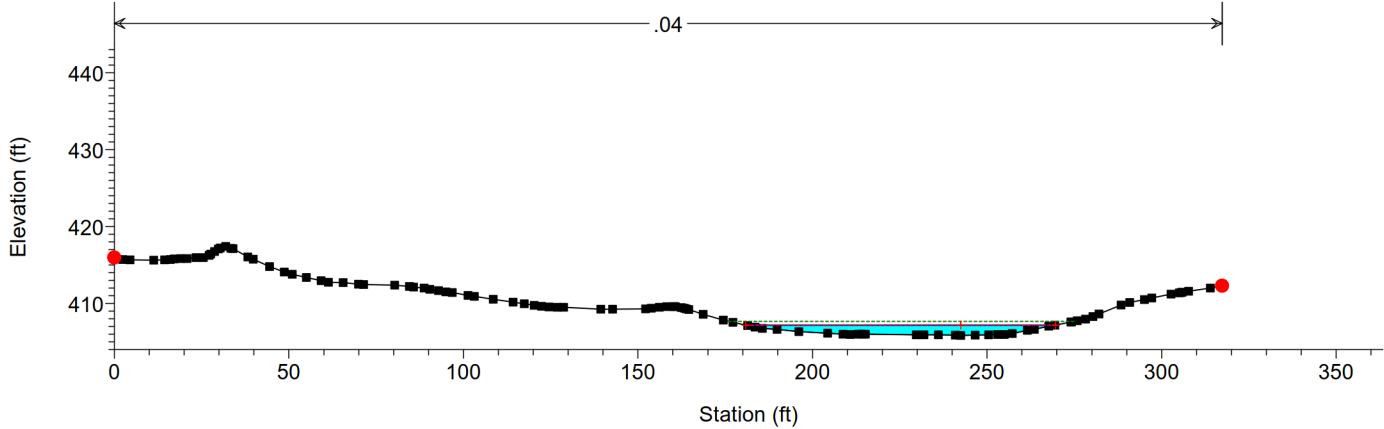
Legend
EG PF 1
WS PF 1
Crit PF 1
Ground
Bank Sta

PLOTKIN-FOOTHILL Plan: Plan 03 9/24/2024  
River = PLOTKIN-RIVER-1 Reach = PLOTKIN-REACH-1 RS = 1890



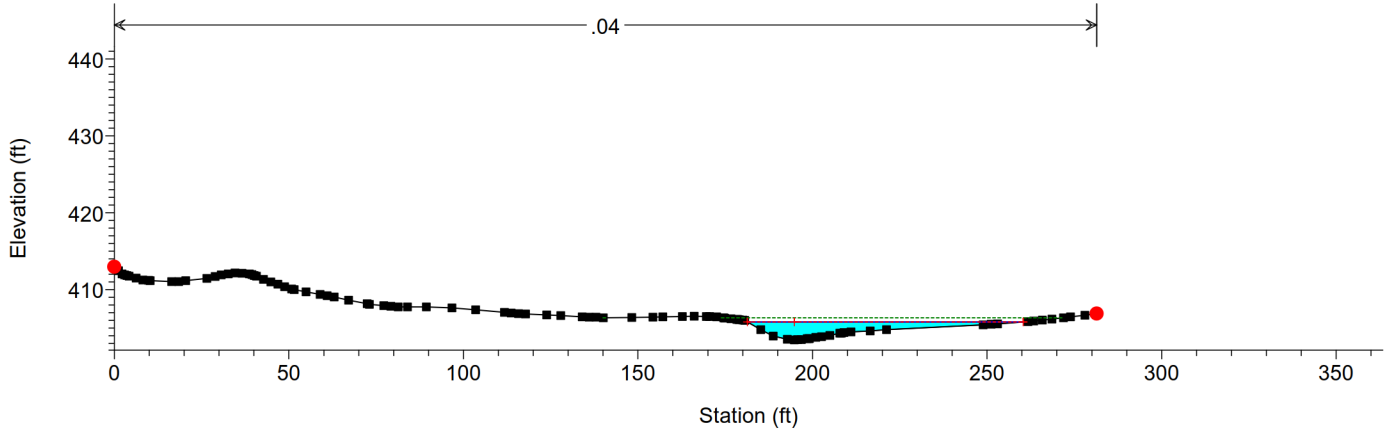
Legend
EG PF 1
Crit PF 1
WS PF 1
Ground
Bank Sta

PLOTKIN-FOOTHILL Plan: Plan 03 9/24/2024  
River = PLOTKIN-RIVER-1 Reach = PLOTKIN-REACH-1 RS = 1828



Legend
EG PF 1
WS PF 1
Crit PF 1
Ground
Bank Sta

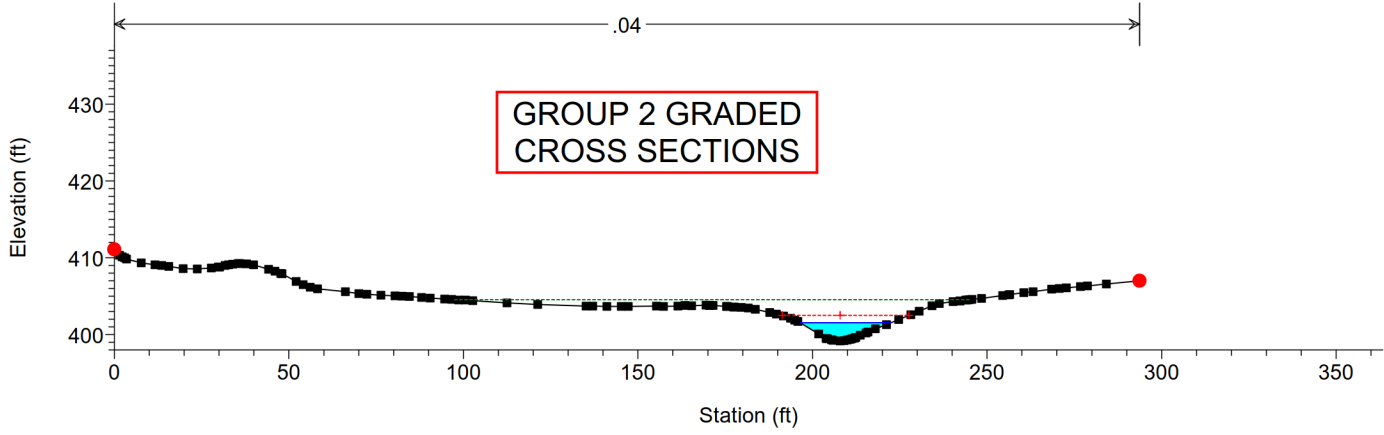
PLOTKIN-FOOTHILL Plan: Plan 03 9/24/2024  
River = PLOTKIN-RIVER-1 Reach = PLOTKIN-REACH-1 RS = 1765



Legend
EG PF 1
WS PF 1
Crit PF 1
Ground
Bank Sta

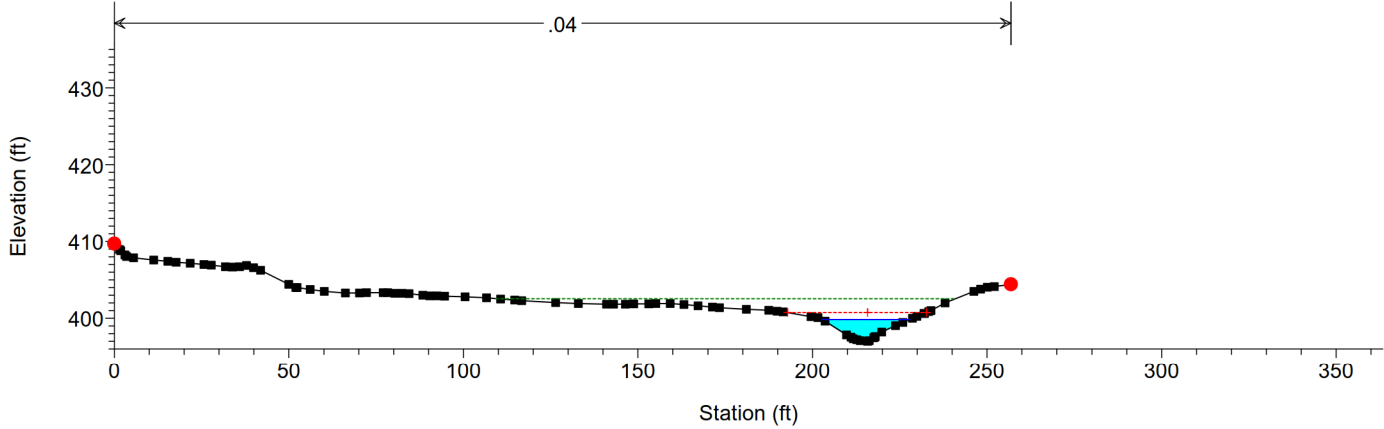


PLOTKIN-FOOTHILL Plan: Plan 03 9/24/2024  
River = PLOTKIN-RIVER-1 Reach = PLOTKIN-REACH-1 RS = 1728



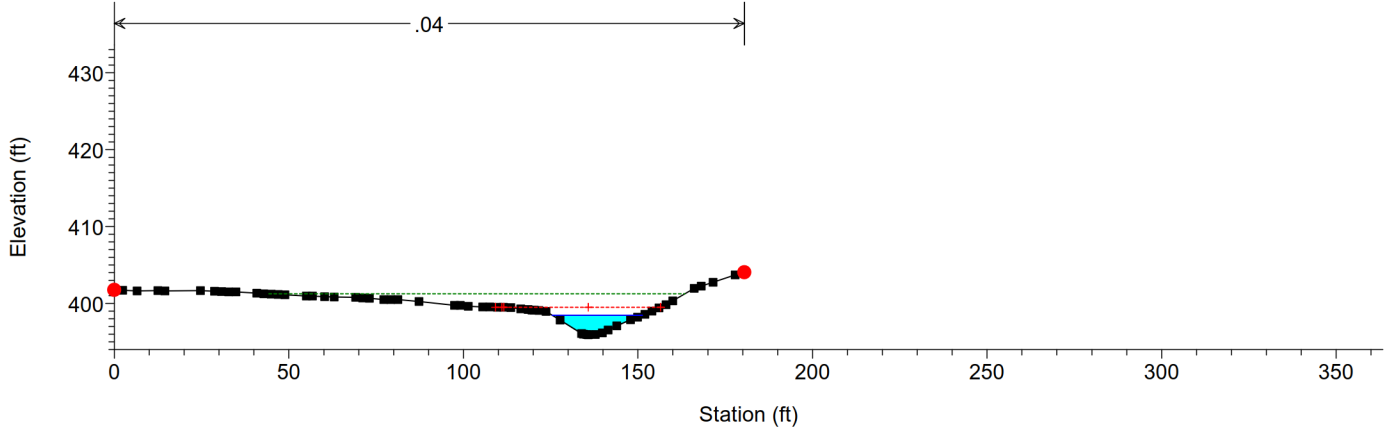
Legend	
EG PF 1	
Crit PF 1	
WS PF 1	
Ground	
Bank Sta	

PLOTKIN-FOOTHILL Plan: Plan 03 9/24/2024  
River = PLOTKIN-RIVER-1 Reach = PLOTKIN-REACH-1 RS = 1705



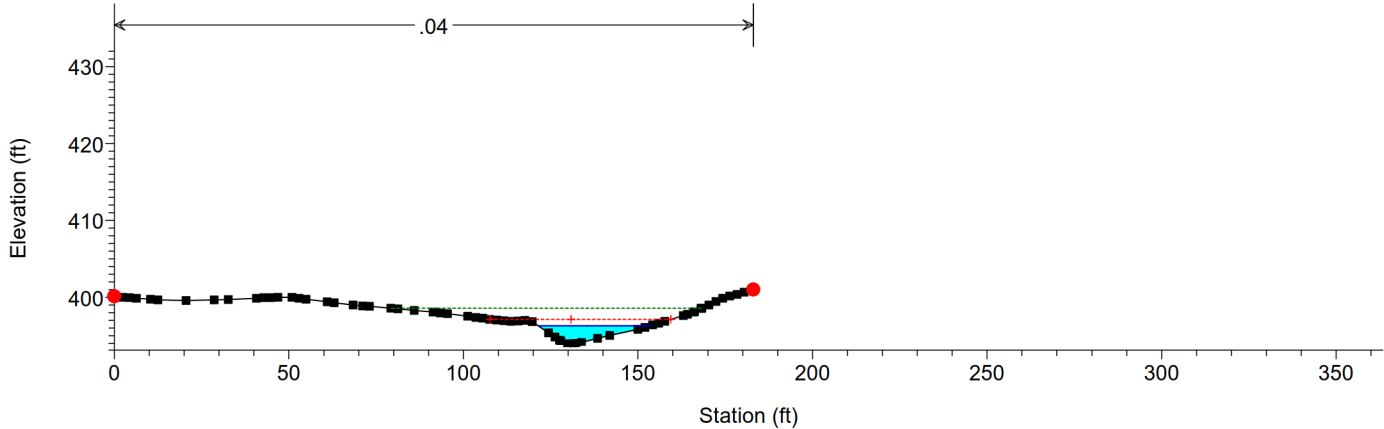
Legend	
EG PF 1	
Crit PF 1	
WS PF 1	
Ground	
Bank Sta	

PLOTKIN-FOOTHILL Plan: Plan 03 9/24/2024  
River = PLOTKIN-RIVER-1 Reach = PLOTKIN-REACH-1 RS = 1689

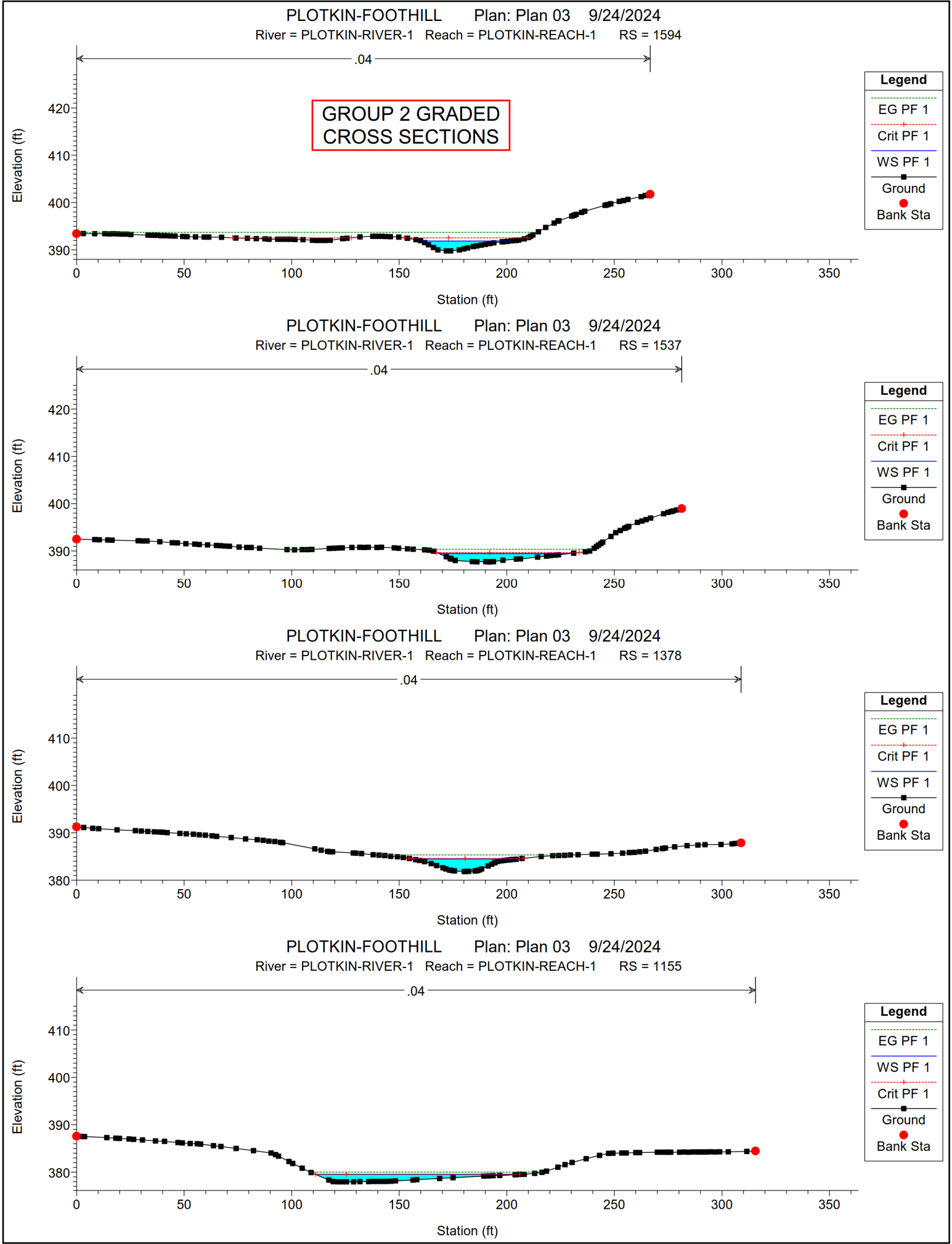


Legend	
EG PF 1	
Crit PF 1	
WS PF 1	
Ground	
Bank Sta	

PLOTKIN-FOOTHILL Plan: Plan 03 9/24/2024  
River = PLOTKIN-RIVER-1 Reach = PLOTKIN-REACH-1 RS = 1657

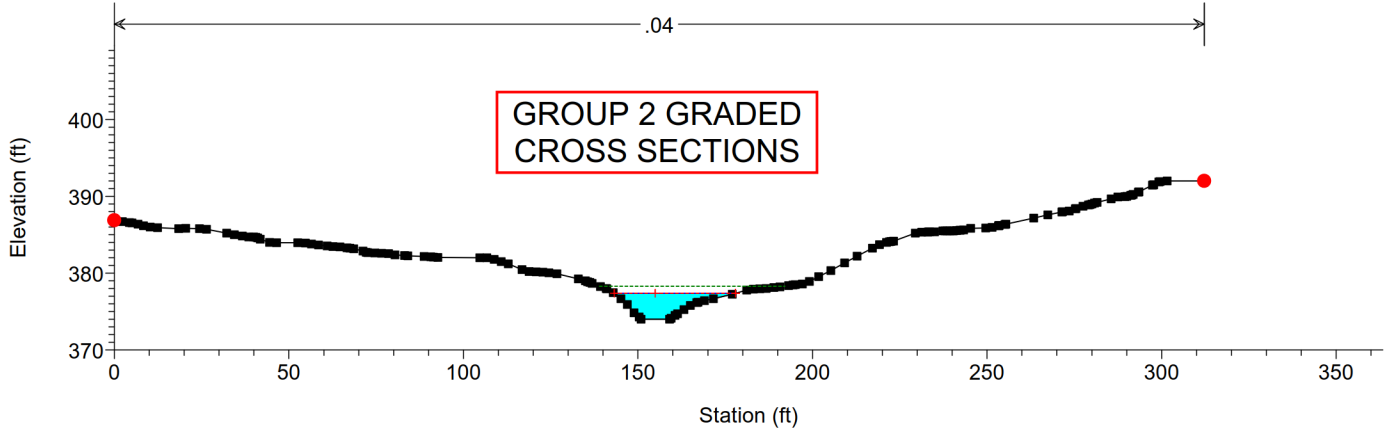


Legend	
EG PF 1	
Crit PF 1	
WS PF 1	
Ground	
Bank Sta	

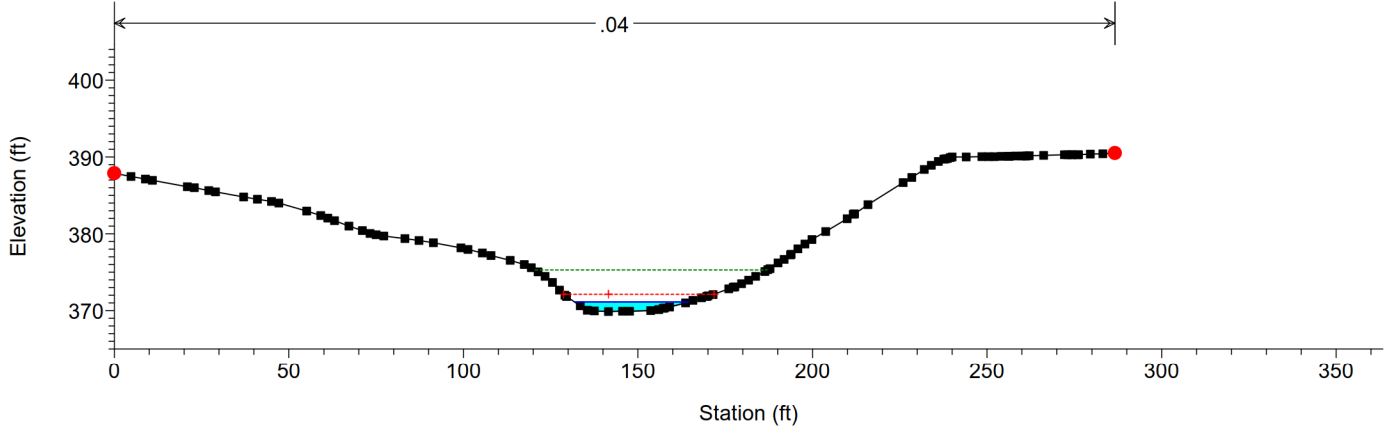




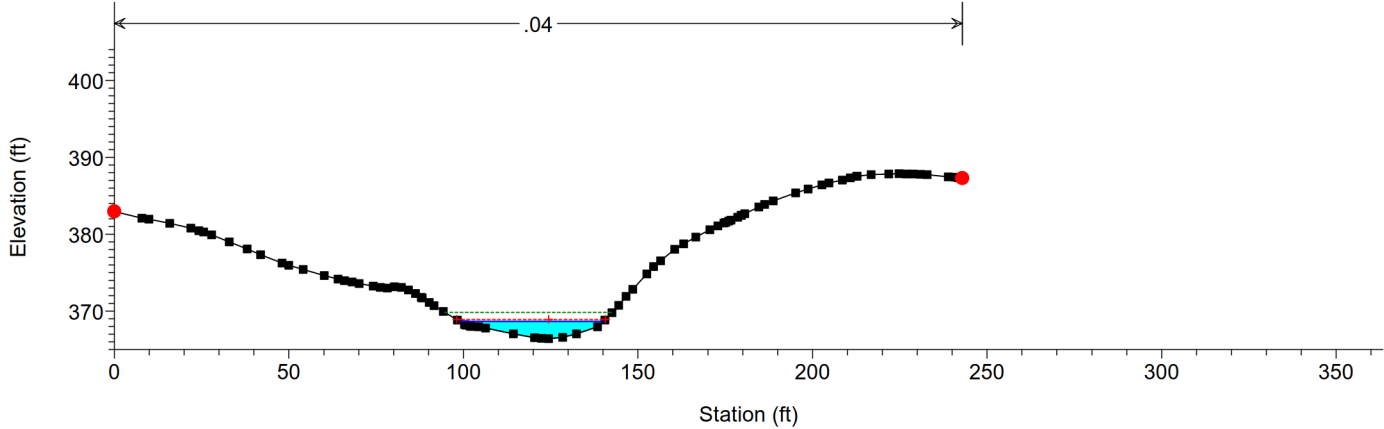
PLOTKIN-FOOTHILL Plan: Plan 03 9/24/2024  
River = PLOTKIN-RIVER-1 Reach = PLOTKIN-REACH-1 RS = 1017



PLOTKIN-FOOTHILL Plan: Plan 03 9/24/2024  
River = PLOTKIN-RIVER-1 Reach = PLOTKIN-REACH-1 RS = 960



PLOTKIN-FOOTHILL Plan: Plan 03 9/24/2024  
River = PLOTKIN-RIVER-1 Reach = PLOTKIN-REACH-1 RS = 896



PLOTKIN-FOOTHILL Plan: Plan 03 9/24/2024  
River = PLOTKIN-RIVER-1 Reach = PLOTKIN-REACH-1 RS = 596

