

Residential Development
Known As

AMS YORKTOWN ACTIVE ADULT COMMUNITY

800 East Main Street

Proposed By:
AMS ACQUISITIONS

JULY 30, 2025

REV. AUGUST 22, 2025

RECEIVED
PLANNING DEPARTMENT
AUG 22 2025
TOWN OF YORKTOWN

PROJECT TEAM:

OWNER / APPLICANT:
AMS Acquisitions

One Bridge Plaza North, Suite 840
Fort Lee, NJ 07024

212-695-7585

PROJECT ATTORNEY:

Janet Giris
DelBello Donnellan Weingarten Wise &
Weiderkehr, LLP
360 Hamilton Avenue, Suite 1010
White Plains, NY 10601

914-681-0200

PROJECT ENGINEER:

Joseph C. Riina, P.E.

Site Design Consultants
251 F Underhill Avenue
Yorktown Heights, NY 10598

914-962-4488

PROJECT ARCHITECT:

Seelan Pather, LEED AP

Beinfield Architecture PC
11 Chestnut St #102
South Norwalk, CT, 06854

203-838-5789

LANDSCAPE ARCHITECT:

Jason Williams, PLA, NCI

SLR Consulting
195 Church St
New Haven, Ct 06510

203-344-7955

SURVEYOR:

Craig Black, L.S.

Dynamic Survey, LLC
40 Main Street
Toms River, NJ 08753

732-687-0000

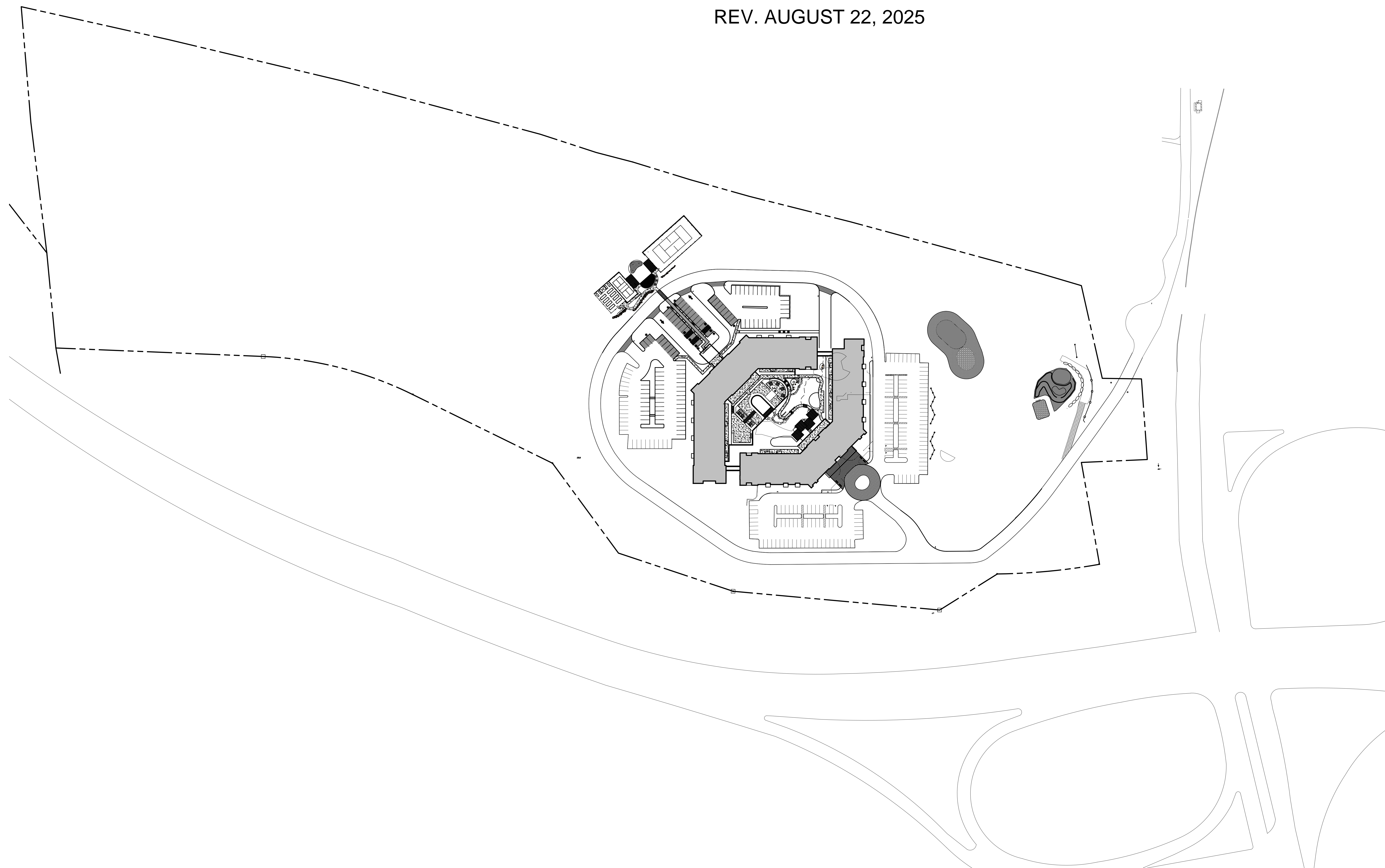



LOCATION MAP

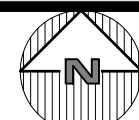

NOT TO SCALE

PARKING SCHEDULE

REQUIRED PARKING:	1.5 PER DWELLING UNIT (1.5*180 UNITS) = 270 SPACES
PROVIDED PARKING:	262 STANDARD SPACES <u>9 ADA COMPLIANT SPACES</u>
TOTAL PROVIDED PARKING:	271 SPACES
PARKING VARIANCE REQUIRED:	0 SPACES

SITE DATA:

OWNER / DEVELOPER:	MR. RYAN SUTHERLAND ONE BRIDGE PLAZA NORTH - SUITE 840 FORT LEE NJ 07024
PROJECT LOCATION:	800 EAST MAIN STREET JEFFERSON VALLEY YORKTOWN 10535
EXISTING TOWN ZONING:	OB RESEARCH LABORATORY AND OFFICE DISTRICT
PROPOSED USE:	RSP-2 SENIOR HOUSING
TOWN TAX MAP DATA:	5.19-1-15
SITE AREA:	32.27 ACRES (1,536,174 SF)
SEWAGE FACILITIES:	PUBLIC SEWERS
WATER FACILITIES:	PUBLIC WATER FACILITIES

ZONING SCHEDULE

ZONING DISTRICT:		RSP-2, SENIOR CITIZENS DISTRICT		
DIMENSIONAL REGULATIONS:		REQUIRED	PROVIDED	VARIANCE REQUIRED
MINIMUM SIZE OF LOT:				
MINIMUM LOT AREA:	10,000 SF.	1,536,174 SF.	NONE	
MINIMUM LOT DEPTH:	150 FT.	2,196 FT.	NONE	
MINIMUM LOT WIDTH:	150 FT.	767 FT.	NONE	
MINIMUM YARD DIMENSIONS:				
PRINCIPAL BUILDING:				
FRONT YARD SETBACK:	50 FT.	151 FT.	NONE	
REAR YARD SETBACK:	50 FT.	1,338 FT.	NONE	
ONE SIDE YARD SETBACK:	50 FT.	178 FT.	NONE	
COMBINED SIDE YARD SETBACK:	100 FT.	178 FT.	NONE	
MAXIMUM % OF LOT TO BE OCCUPIED:				
PRINCIPAL BUILDING COVERAGE:	--	--	--	
FLOOR AREA RATIO	0.35	0.28	NONE	
MAXIMUM HEIGHT:				
PRINCIPAL BUILDING - FEET:	55 FT.	55 FT.	NONE	

ZONING REGULATION NOTES:

1. ON STREETS WITH LESS THAN A 50-FOOT RIGHT-OF-WAY, THE FRONT YARD SETBACK SHALL BE MEASURED FROM THE CENTER LINE OF THE EXISTING ROADWAY AND 25 FEET SHALL BE ADDED TO THE REQUIRED FRONT YARD SETBACK.
2. ALL MULTIFAMILY OR APARTMENT DEVELOPMENTS SHALL BE AS SPECIFIED ON A SITE PLAN APPROVED BY THE CITY ENGINEER AND THE CITY PLANNING DEPARTMENT.
3. THE REQUIRED REAR AND SIDE YARD SETBACKS FOR AN ACCESSORY BUILDING IN AN R-140, R-120, R-10 OR R-8 ZONING DISTRICT WITH A LOT AREA OF 10,000 SQUARE FEET OR GREATER SHALL BE 10 FEET.
4. THE REQUIRED REAR AND SIDE YARD SETBACKS FOR A LOT WITH A LOT AREA OF 10,000 SQUARE FEET OR GREATER PARTLY IN A REAR YARD AND (B) HAS A FOOTPRINT 50% OR GREATER THAN THAT OF THE MAIN BUILDING, SHALL BE THE SAME AS THE REAR AND SIDE YARD SETBACKS FOR A LOT WITH A LOT AREA OF 10,000 SQUARE FEET.
5. THE REQUIRED REAR AND SIDE YARD SETBACKS FOR A LOT WITH A LOT AREA OF 10,000 SQUARE FEET OR GREATER AND A LOT AREA (SQUARE FEET) SHALL BE CALCULATED ON THE BASIS OF NET AREA, WHICH SHALL BE DETERMINED BY SUBTRACTING FROM THE GROSS AREA OF THE SITE ALL WETLANDS AND CONTROLLED AREA.
6. THE REQUIRED REAR AND SIDE YARD SETBACKS FOR A LOT WITH A LOT AREA OF 10,000 SQUARE FEET OR GREATER SHALL BE THE SAME AS THE REAR AND SIDE YARD SETBACKS FOR A LOT WITH A LOT AREA OF 10,000 SQUARE FEET OR GREATER.
7. ON SITES GREATER THAN 25 ACRES, MAXIMUM HEIGHT (FEET) MAY BE INCREASED TO 55 FEET FOR MAIN BUILDING.

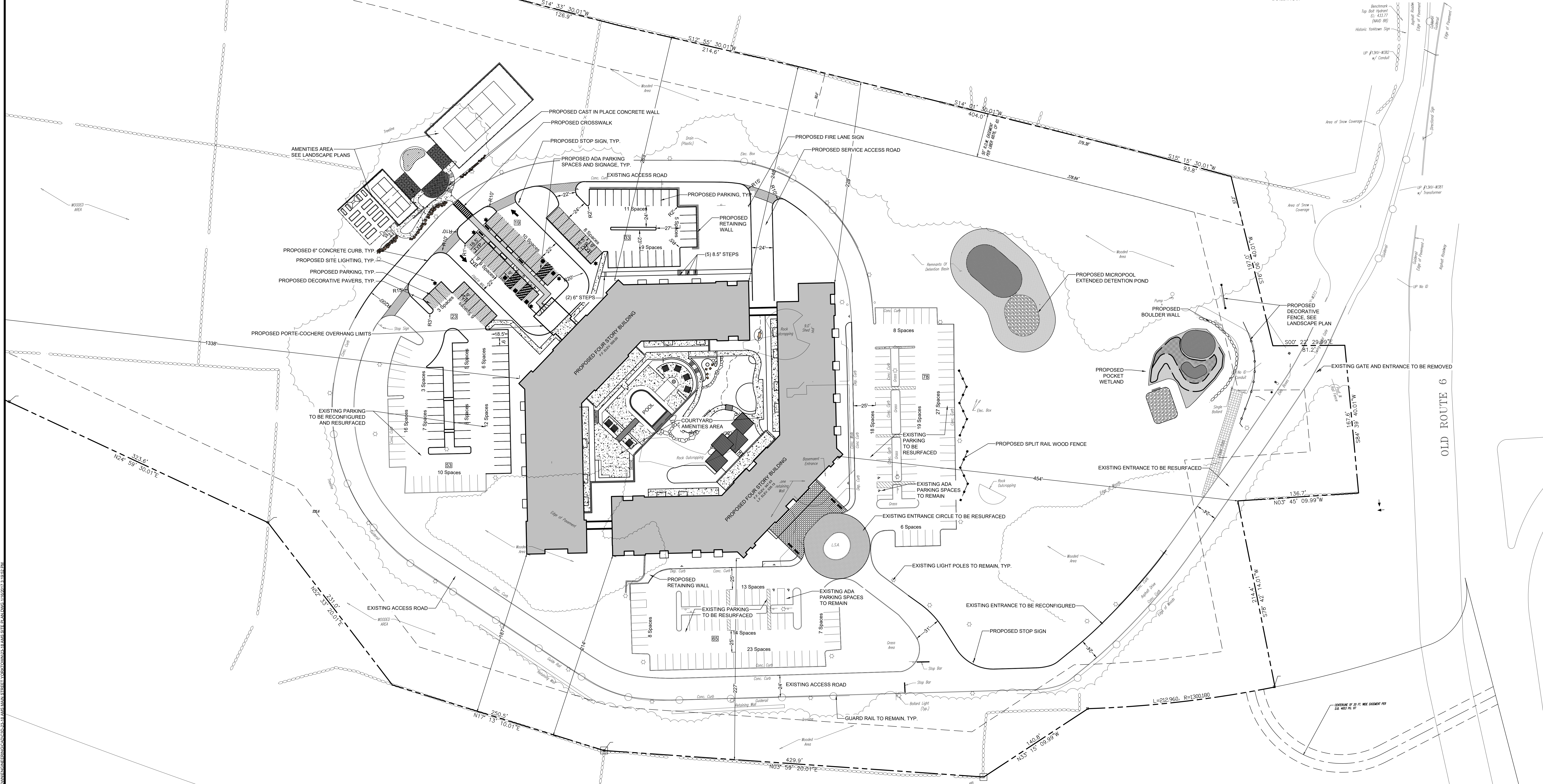

LANDS OF TACONIC STATE PARKWAY COMMISSION
(FORMERLY BRONX PARKWAY EXTENSION)

0 20 40 80

SCALE: 1"=40'-0"

Downloaded from ascelibrary.org by University of California, San Diego on 06/01/15. Copyright ASCE, For All Rights Reserved, No part of this document may be reproduced without written permission from ASCE.

Site Design Consultants
Civil Engineers • Land Planners
251-F Underhill Avenue, Yorktown Heights, NY 10598
(914) 962-4488 Fax (914) 962-7386
www.sitedesignconsultants.com

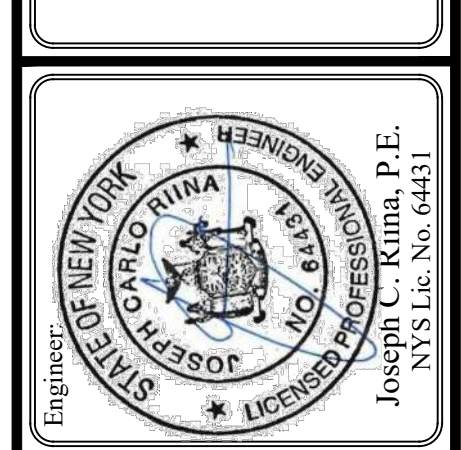
[illegible][illegible]

SCALE:
1" = 40'

DRAWN BY:
AKM

DATE:
06/18/25

SITE PLAN

SITE PLAN
PREPARED FOR
**AMS YORKTOWN ACTIVE ADULT
COMMUNITY**
Yorktown 800 EAST MAIN STREET
Westchester County, N.Y.

Sheet C-101

NOTE:

1. THIS IS NOT A SURVEY. ALL SURVEY INFORMATION SHOWN ON THIS PLAN HAS BEEN TAKEN FROM SURVEY MAP PREPARED BY DYNAMIC SURVEY, LLC, DATED 02/15/22, LAST REVISED 02/27/25. THE ENGINEER ASSUMES NO RESPONSIBILITY FOR ITS ACCURACY.

NOTE: UNAUTHORIZED ALTERATIONS OR ADDITIONS TO THIS DRAWING IS A VIOLATION OF SECTION 7202(2) OF THE NEW YORK STATE EDUCATION LAW.

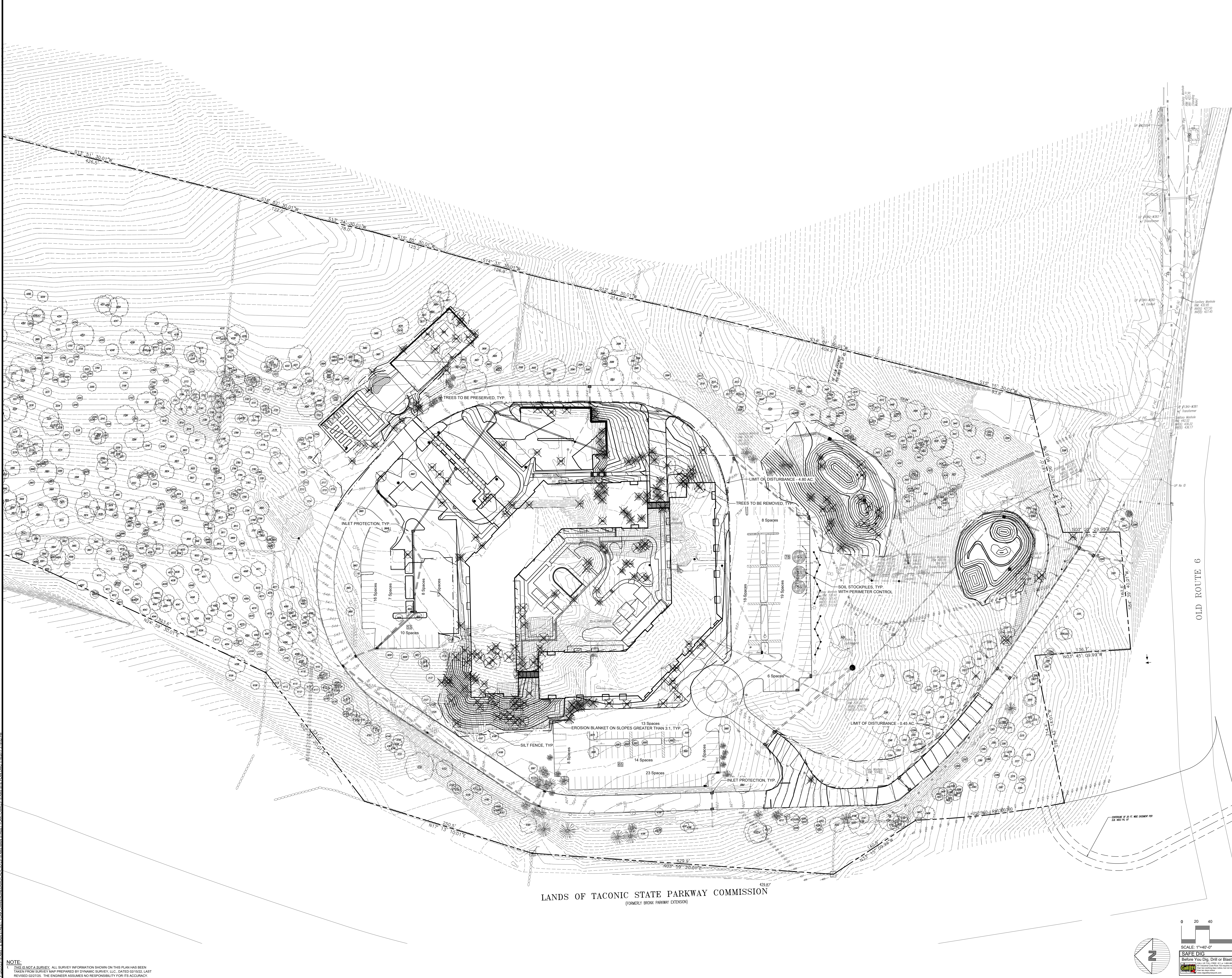

NOTE: THIS IS NOT A SURVEY. ALL SURVEY INFORMATION SHOWN ON THIS PLAN HAS BEEN TAKEN FROM SURVEY MAP PREPARED BY DYNAMIC SURVEY, LLC, DATED 02/15/22, LAST REVISED 02/27/25. THE ENGINEER ASSUMES NO RESPONSIBILITY FOR ITS ACCURACY.

NOTE: UNAUTHORIZED ALTERATIONS OR ADDITIONS TO THIS DRAWING IS A VIOLATION OF SECTION 1209 (2) OF THE NEW YORK STATE EDUCATION LAW.

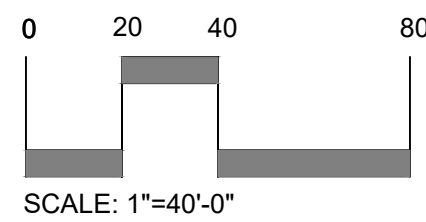
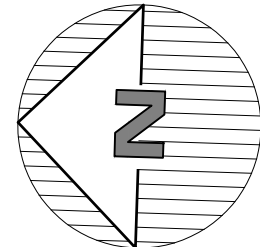

LANDS OF TACONIC STATE PARKWAY COMMISSION
(FORMERLY BRONX PARKWAY EXTENSION)

OLD ROUTE 6

SITE PLAN
PREPARED FOR

AMS YORKTOWN ACTIVE ADULT
COMMUNITY

800 EAST MAIN STREET
Westchester County, NY

EROSION & SEDIMENT
CONTROL PLAN

SCALE: 1"=40'-0"

DRAWN BY: AKM

DATE: 06/18/25

Revisions:
No. Date Comments

Revisions:
No. Date Comments

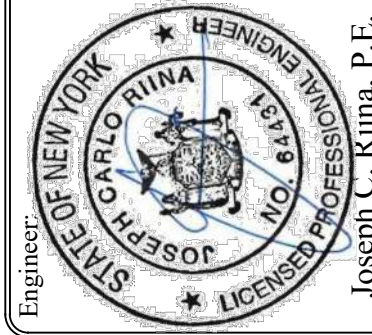

Site Design Consultants
Civil Engineers • Land Planners
251-F Underhill, Yorktown Heights, NY 10598
(914) 962-4488 • Fax: (914) 962-7386
www.sitedesignconsultants.com

Sheet

C-103

Town of Yorktown

800 EAST MAIN STREET

Westchester County, NY

EROSION & SEDIMENT
CONTROL PLAN

SCALE: 1"=40'-0"

DRAWN BY: AKM

DATE: 06/18/25

Revisions:
No. Date Comments

Revisions:
No. Date Comments

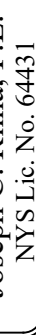

Site Design Consultants
Civil Engineers • Land Planners
251-F Underhill, Yorktown Heights, NY 10598
(914) 962-4488 • Fax: (914) 962-7386
www.sitedesignconsultants.com

PROJECT # 21-18

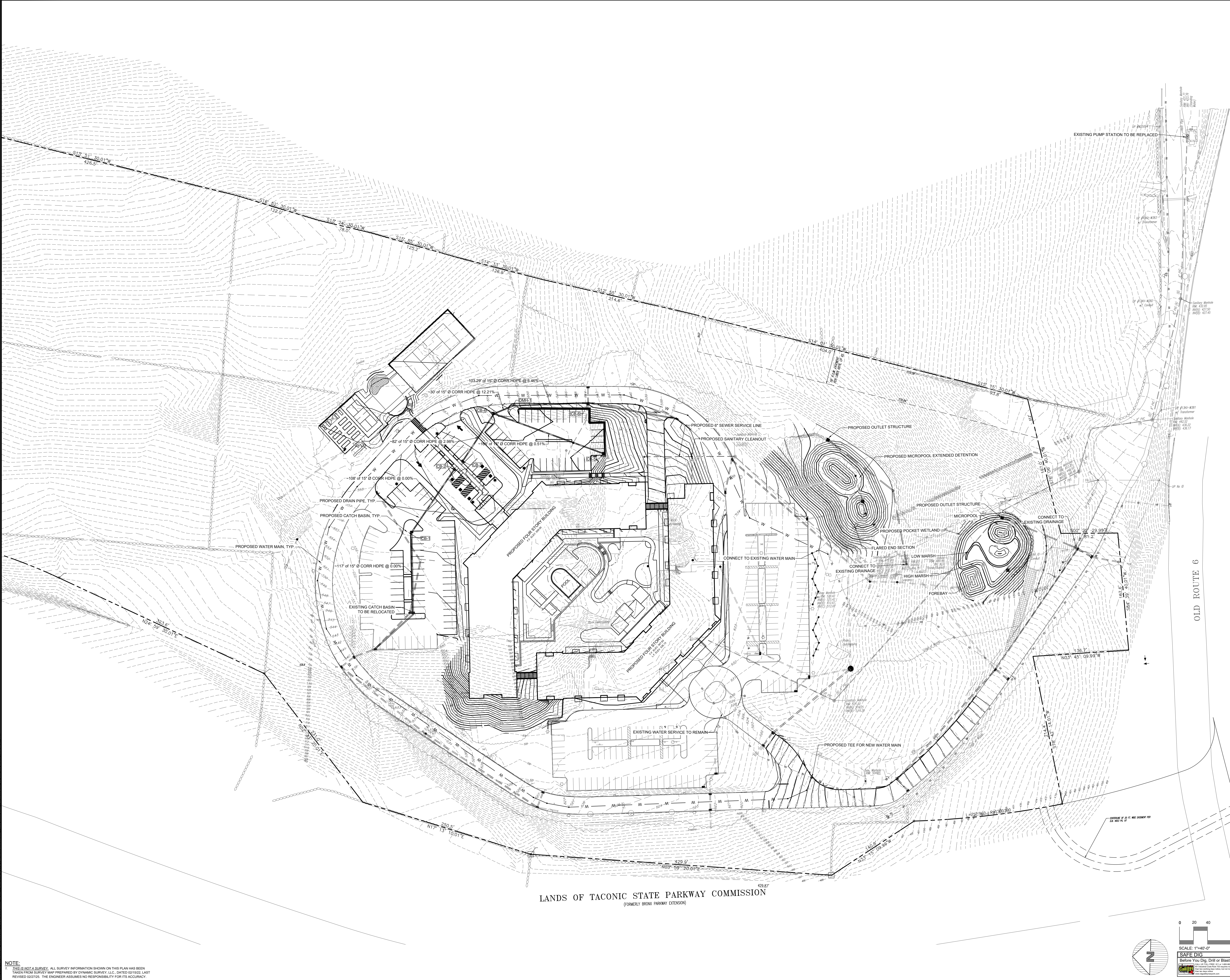

NOTE: THIS IS NOT A SURVEY. ALL SURVEY INFORMATION SHOWN ON THIS PLAN HAS BEEN TAKEN FROM SURVEY MAP PREPARED BY DYNAMIC SURVEY, LLC, DATED 02/15/22, LAST REVISED 02/27/25. THE ENGINEER ASSUMES NO RESPONSIBILITY FOR ITS ACCURACY.

NOTE: UNAUTHORIZED ALTERATIONS OR ADDITIONS TO THIS DRAWING IS A VIOLATION OF SECTION 1209 (2) OF THE NEW YORK STATE EDUCATION LAW.

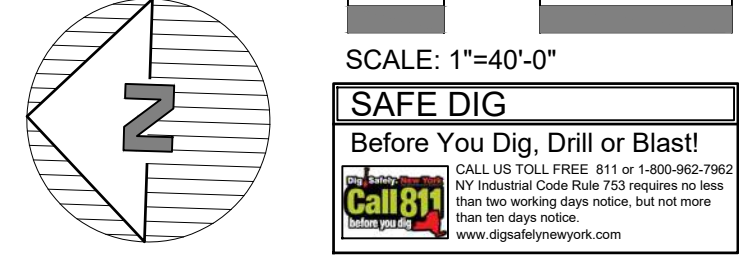

Site Design Consultants
Civil Engineers • Land Planners
251-F Underhill, Yorktown Heights, NY 10598
(914) 962-4488 Fax: (914) 962-7386
www.sitedesignconsultants.com

Revisions:	No.	Date	Comments
1	02/27/25	02/27/25	FINAL DESIGN FOR CONSTRUCTION

Revisions:	No.	Date	Comments
1	02/27/25	02/27/25	FINAL DESIGN FOR CONSTRUCTION

SCALE: 1"=40'	DRAWN BY: AKM	DATE: 06/18/25
---------------	---------------	----------------

AMS YORKTOWN ACTIVE ADULT COMMUNITY

800 EAST MAIN STREET
Westchester County, NY

C-104

E:\PROJECTS\14-AMS-1-MAIN STREET, YORKTOWN ENGINEERING\CH01-14-AMS MAIN STREET VERTICAL\14-AMS SITE PLAN.DWG 14-02-13 10:52 AM

NOTE:
1. THIS IS NOT A SURVEY. ALL SURVEY INFORMATION SHOWN ON THIS PLAN HAS BEEN TAKEN FROM SURVEY MAP PREPARED BY DYNAMIC SURVEY, LLC, DATED 02/15/22, LAST REVISED 02/27/23. THE ENGINEER ASSUMES NO RESPONSIBILITY FOR ITS ACCURACY.

NOTE: UNAUTHORIZED ALTERATIONS OR ADDITIONS TO THIS DRAWING IS A VIOLATION OF SECTION 1209 (2) OF THE NEW YORK STATE EDUCATION LAW.

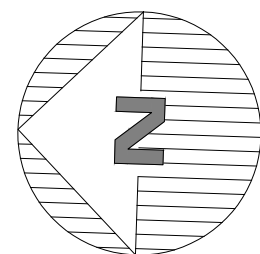
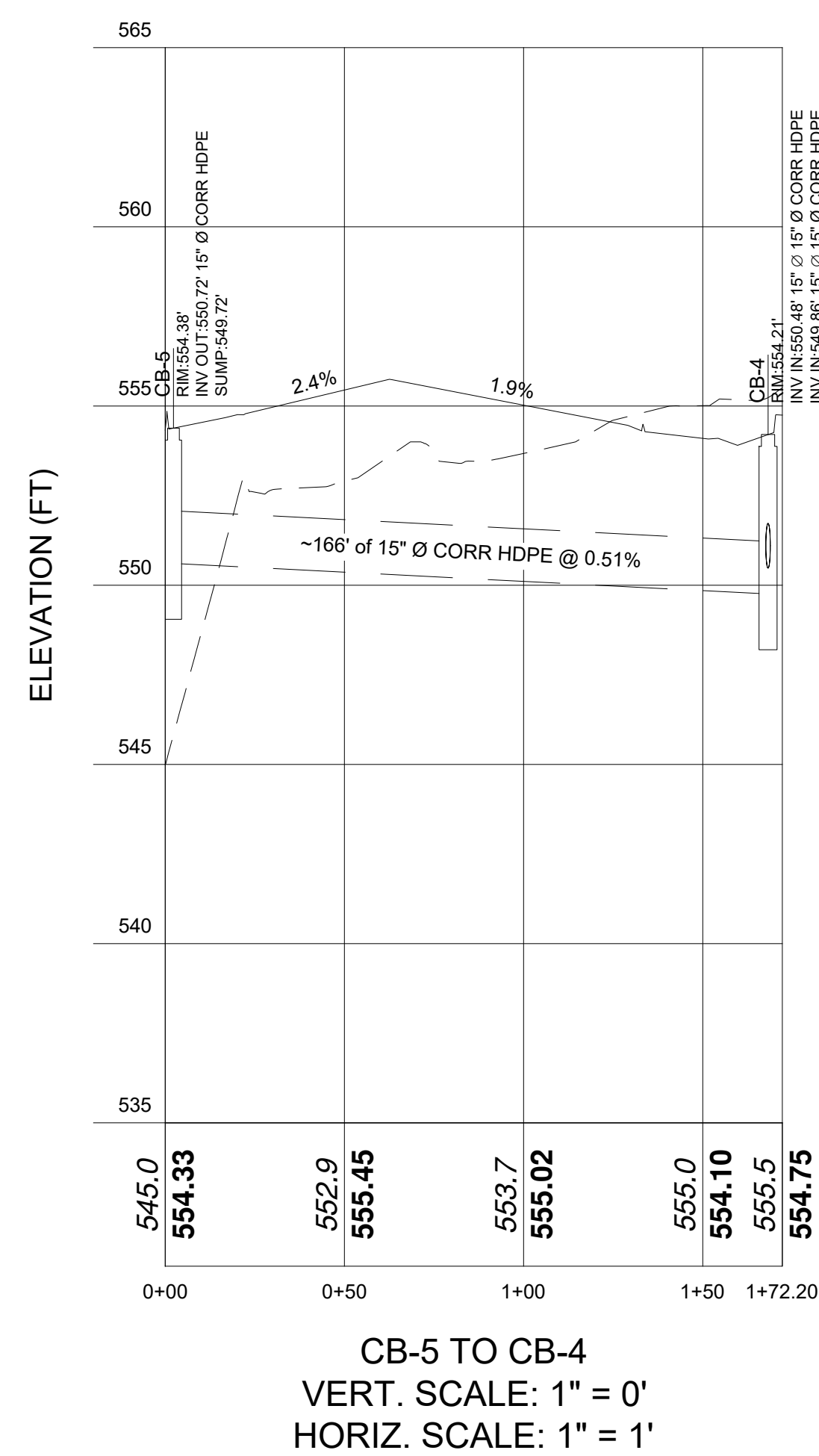
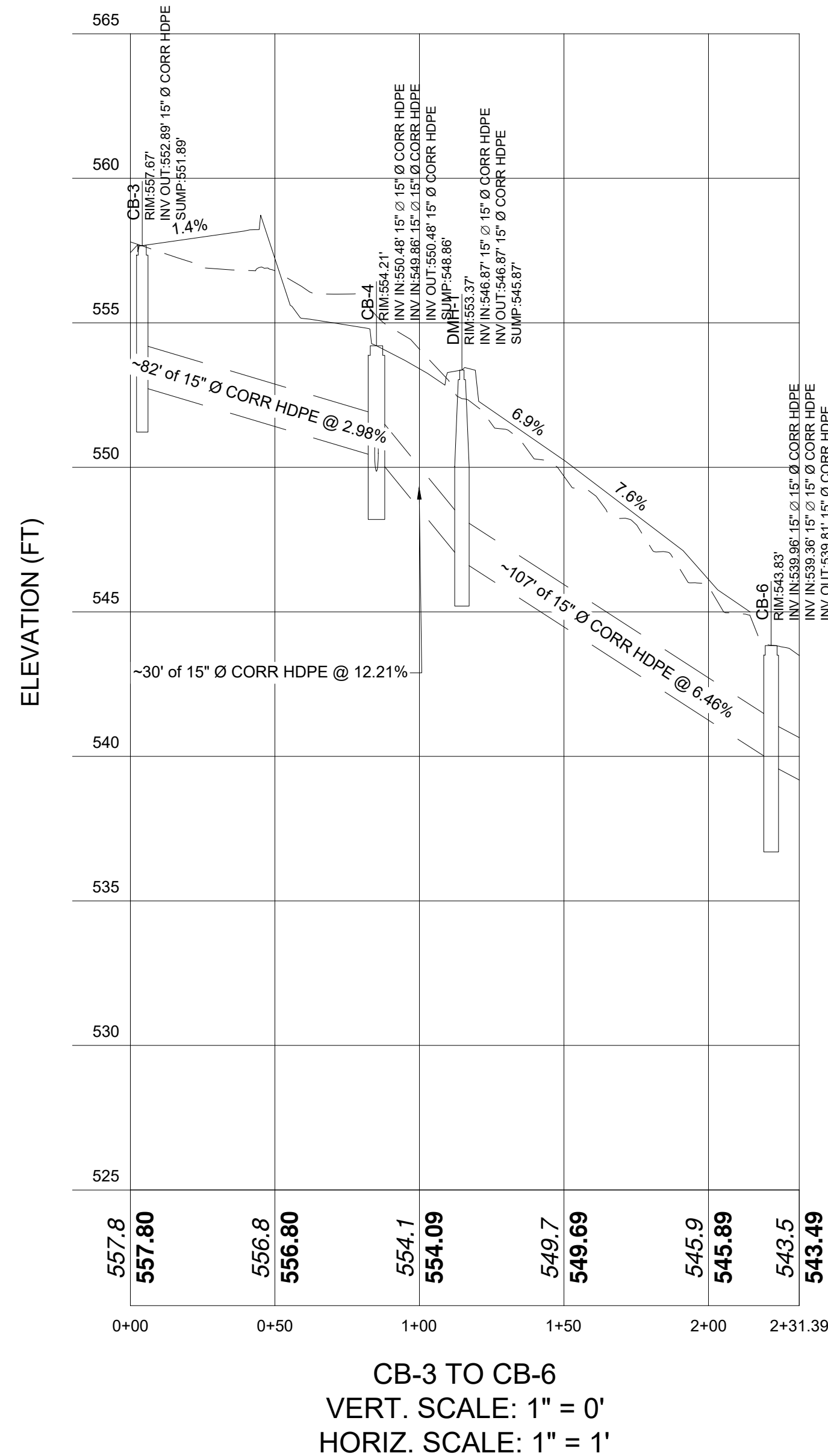
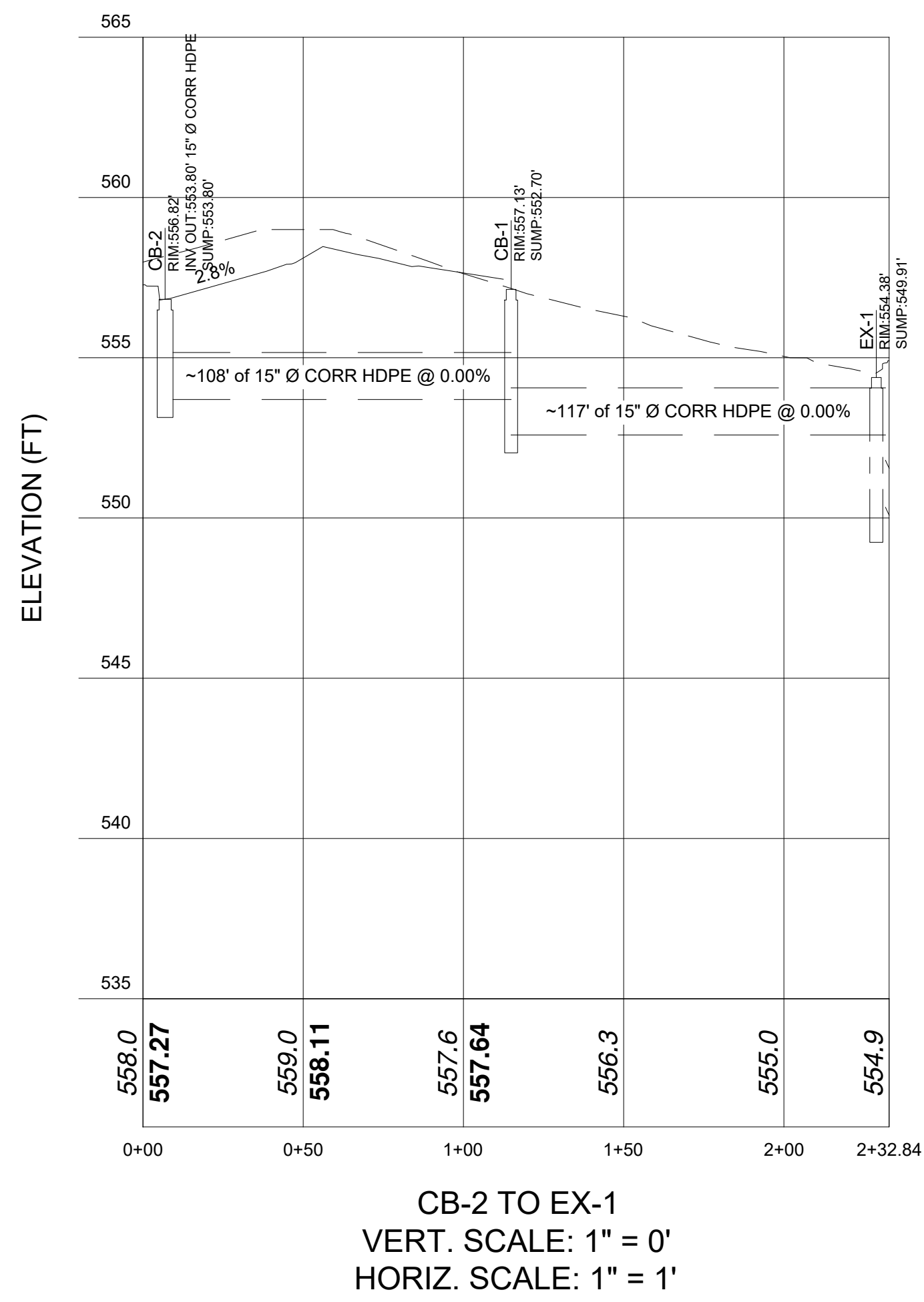
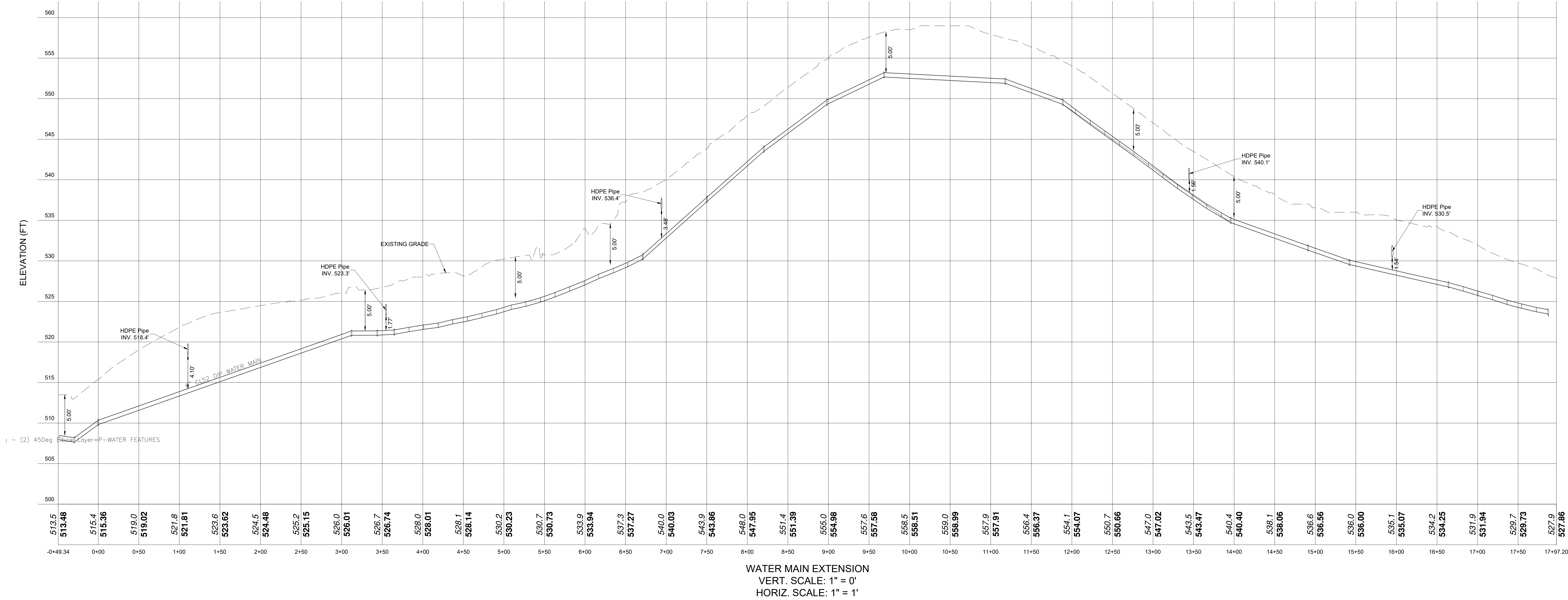

SCALE: 1"=40'-0"

SAFE Dig
Before You Dig, Drill or Blast!

Call 811
www.diganywhere.com

Sheet

C-105

SITE PLAN
PREPARED FOR

AMS YORKTOWN ACTIVE ADULT
COMMUNITY

800 EAST MAIN STREET
Westchester County, NY

UTILITY PROFILES

SCALE:
DRAWN BY:
AKM
DATE:
06/18/25

Revisions:	Comments:
No.	Date
1	06/18/25



Site Design Consultants
Civil Engineers • Land Planners
251-F Underhill Avenue, Yorktown Heights, NY 10598
(914) 962-4482 • Fax: (914) 962-7386
www.sitedesignconsultants.com

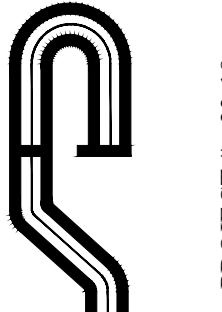

PROJECT # 21-18

CONCEPT DESIGN BY SITE DESIGN CONSULTANTS, ALL RIGHTS RESERVED

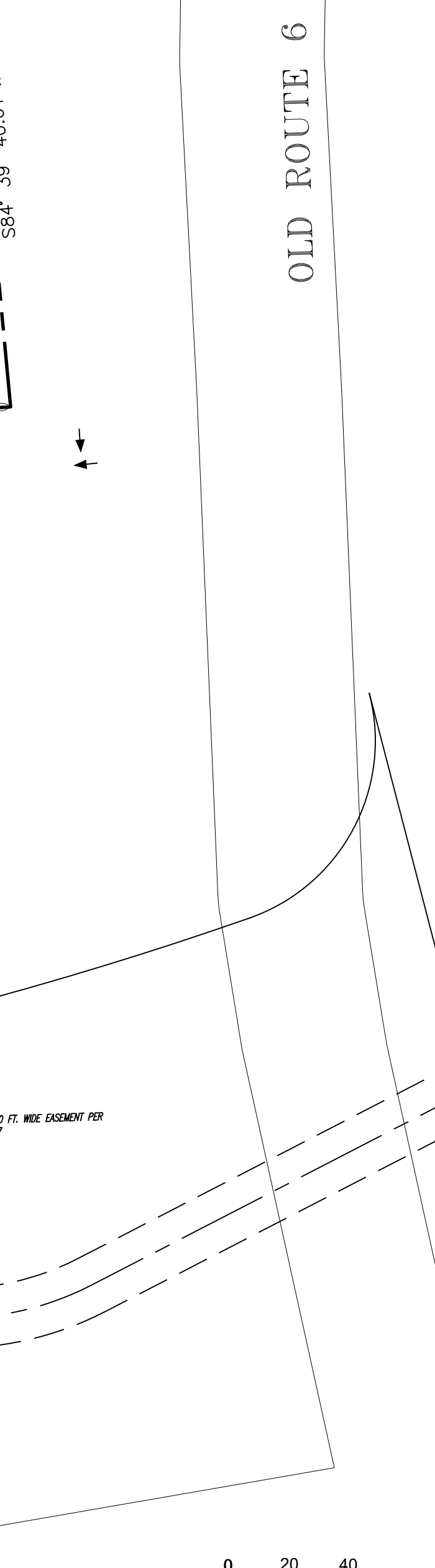
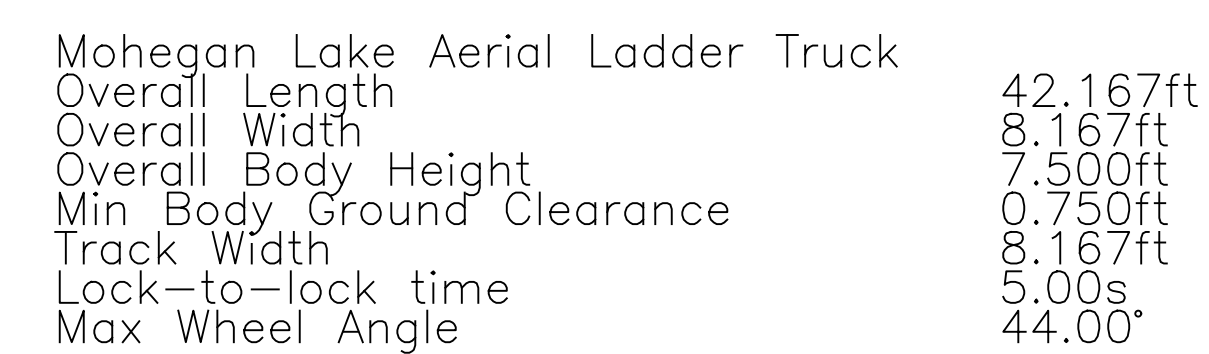

C-106

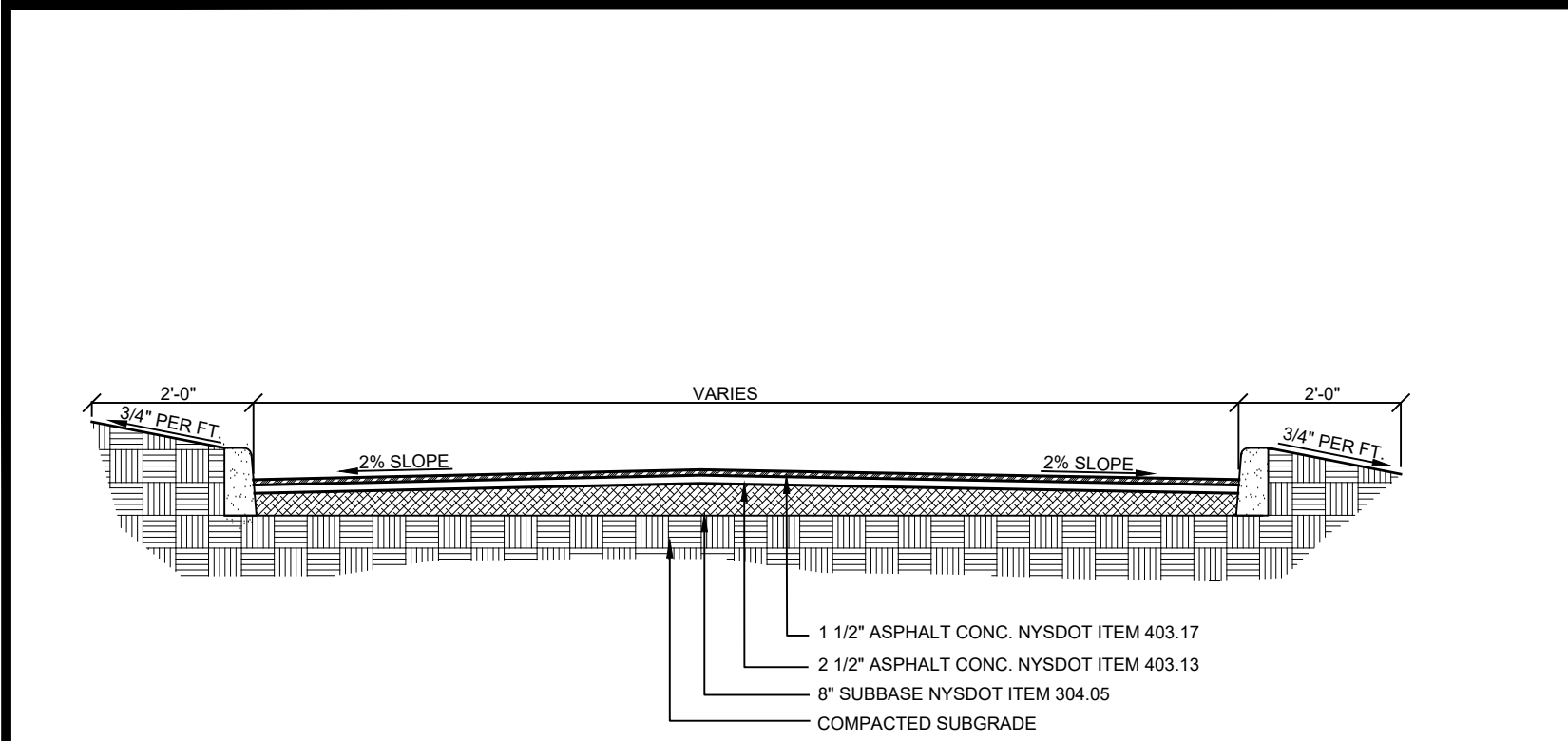

R-1 TYPICAL DRIVEWAY AND PARKING LOT SECTION
NOT TO SCALE

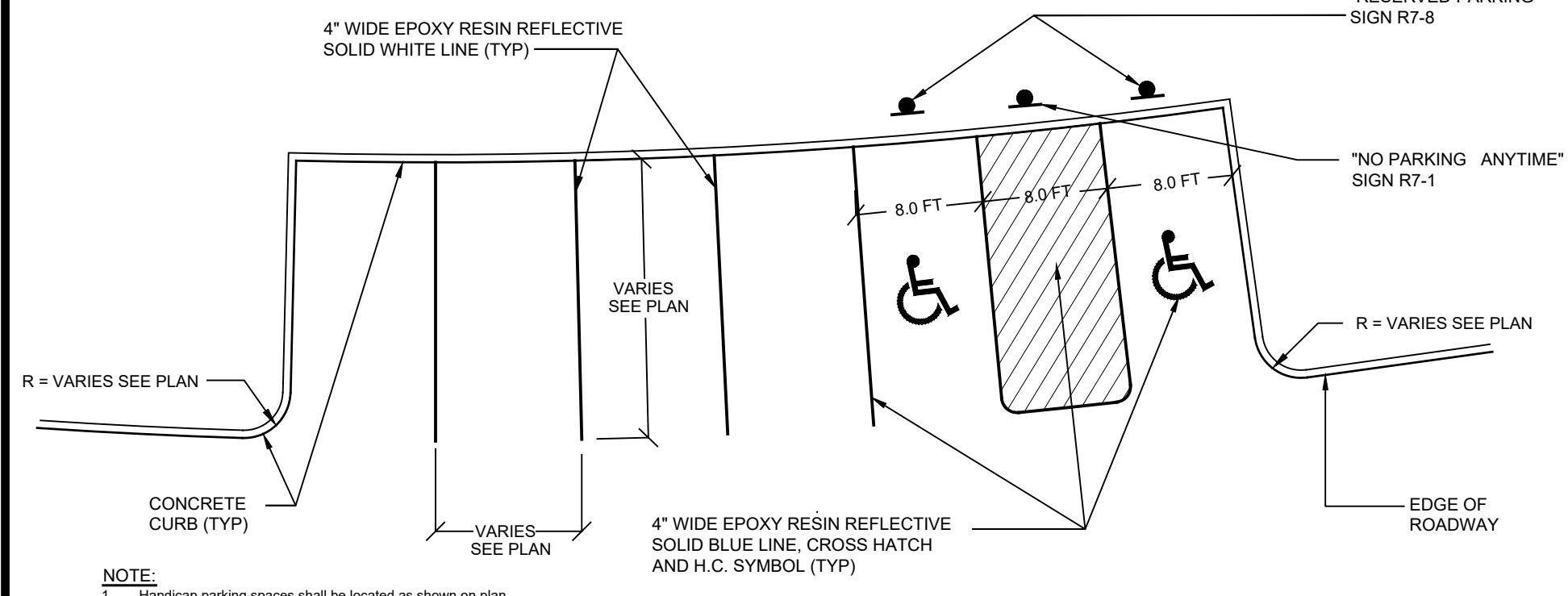

R-4 TYPICAL PARKING STALL LAYOUT
NOT TO SCALE

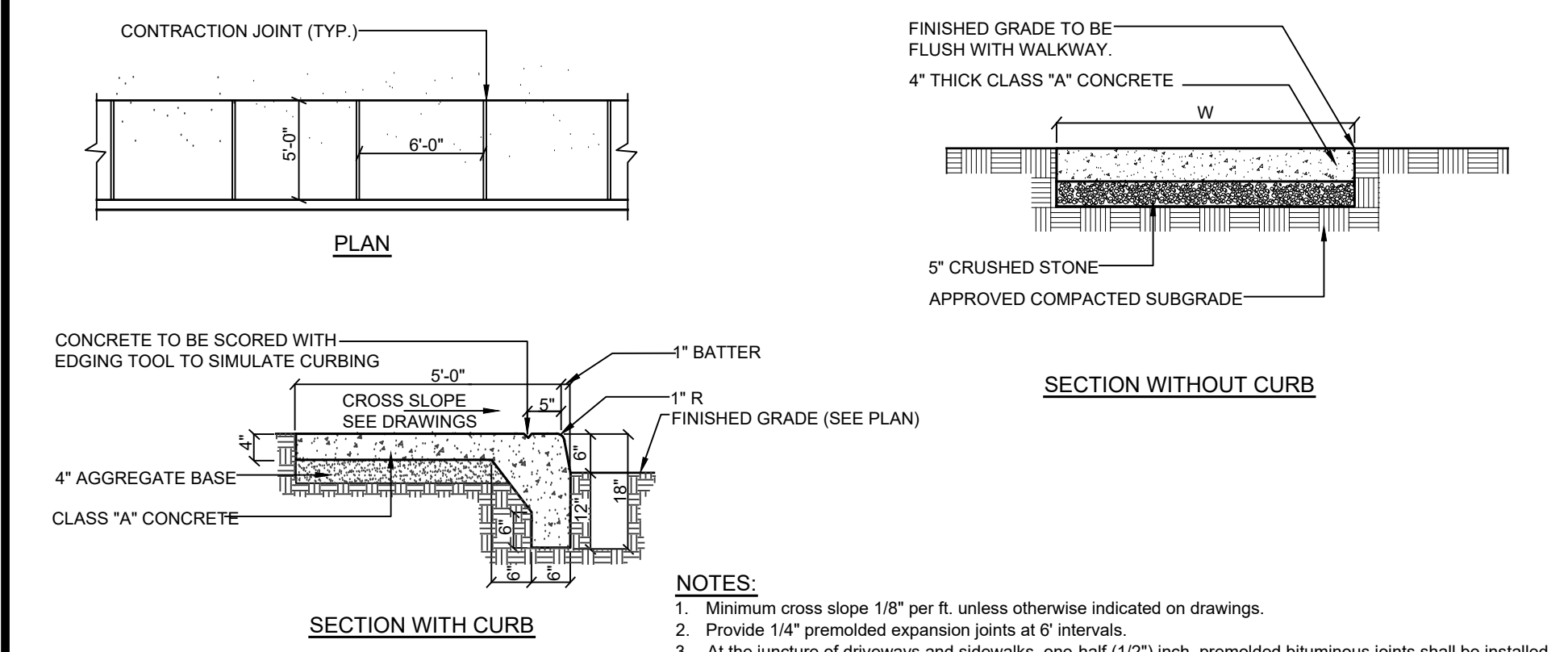

R-6 CONCRETE CURB & SIDEWALK DETAIL
NOT TO SCALE

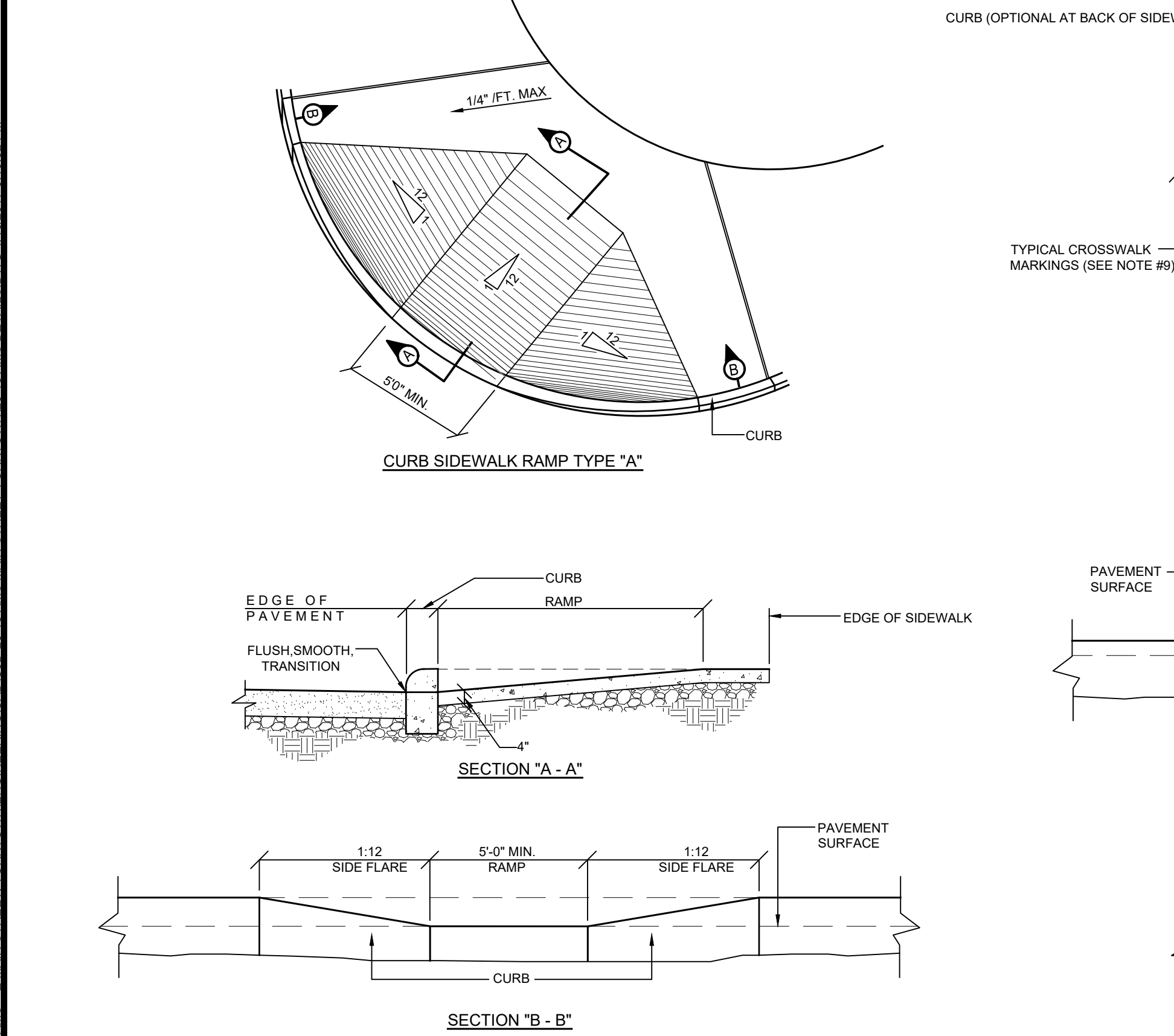
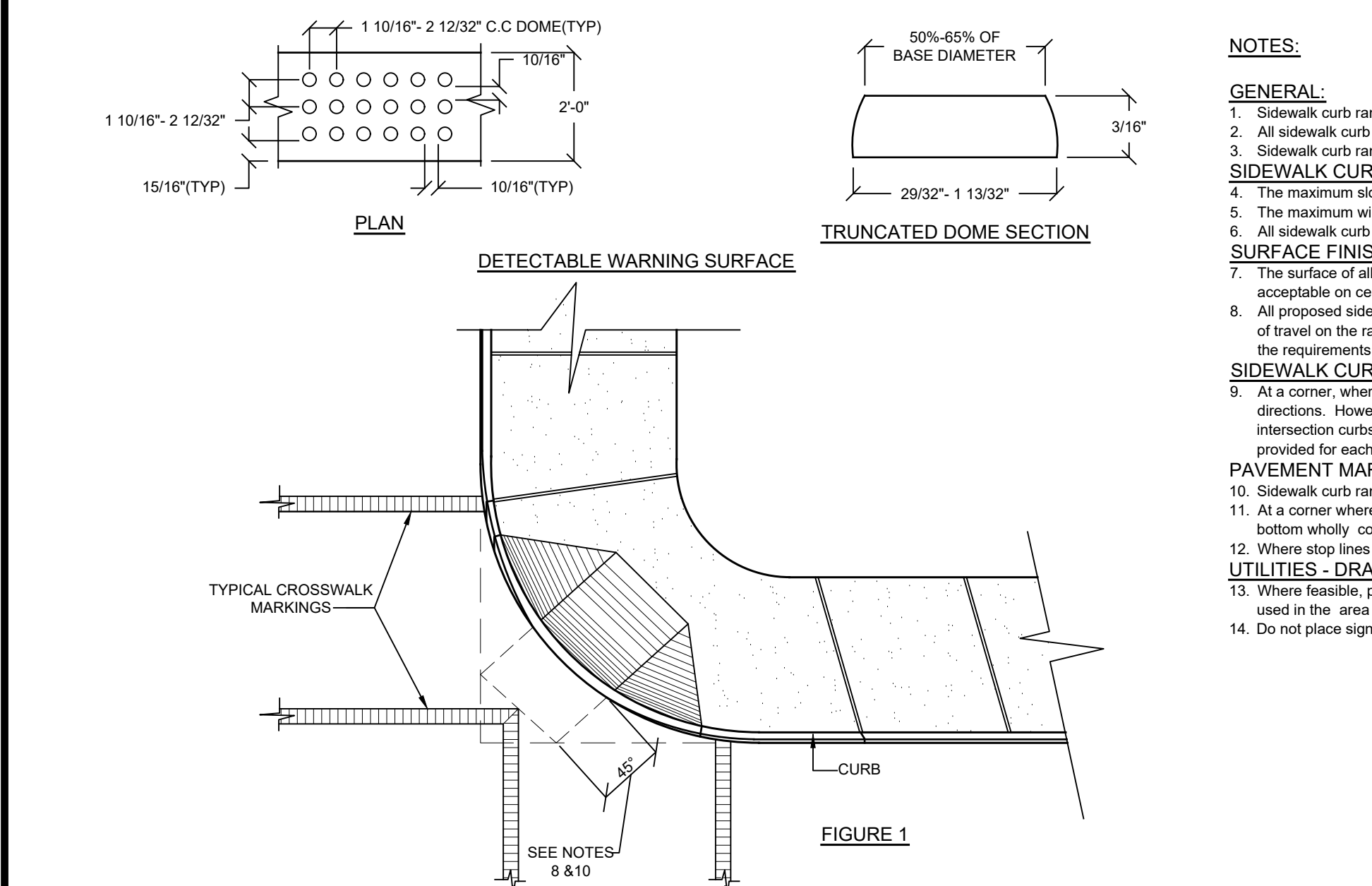

R-7 SIDEWALK CURB-RAMP DETAIL
NOT TO SCALE

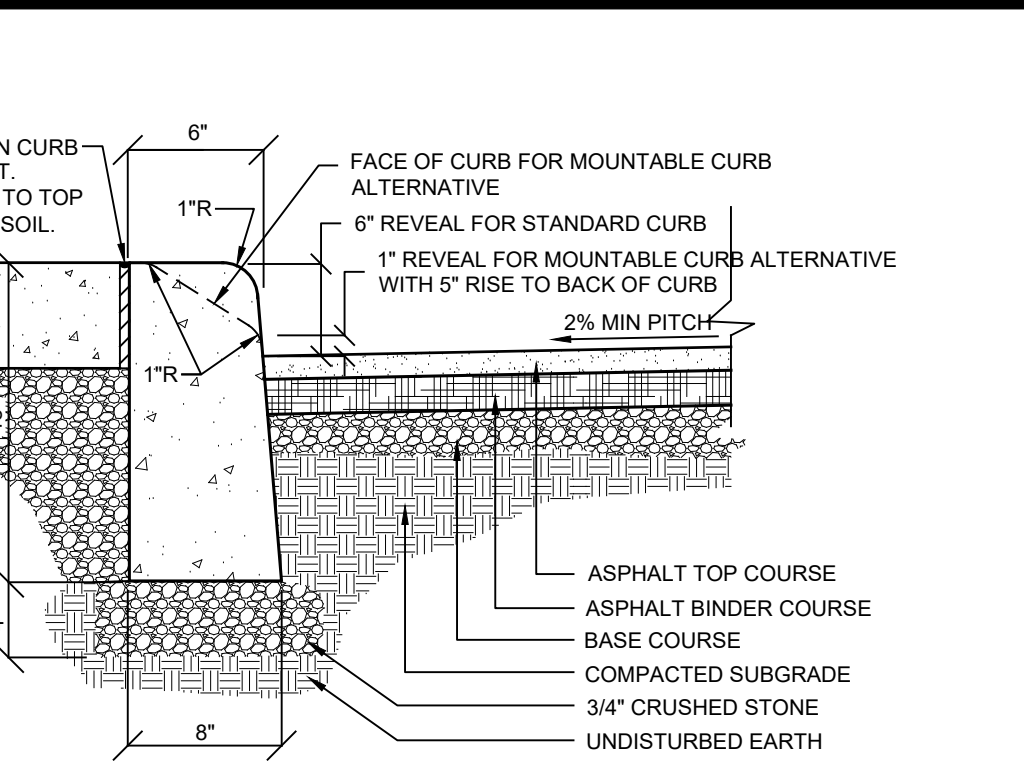

R-2 STANDARD AND MOUNTABLE CONCRETE CURB DETAIL
NOT TO SCALE

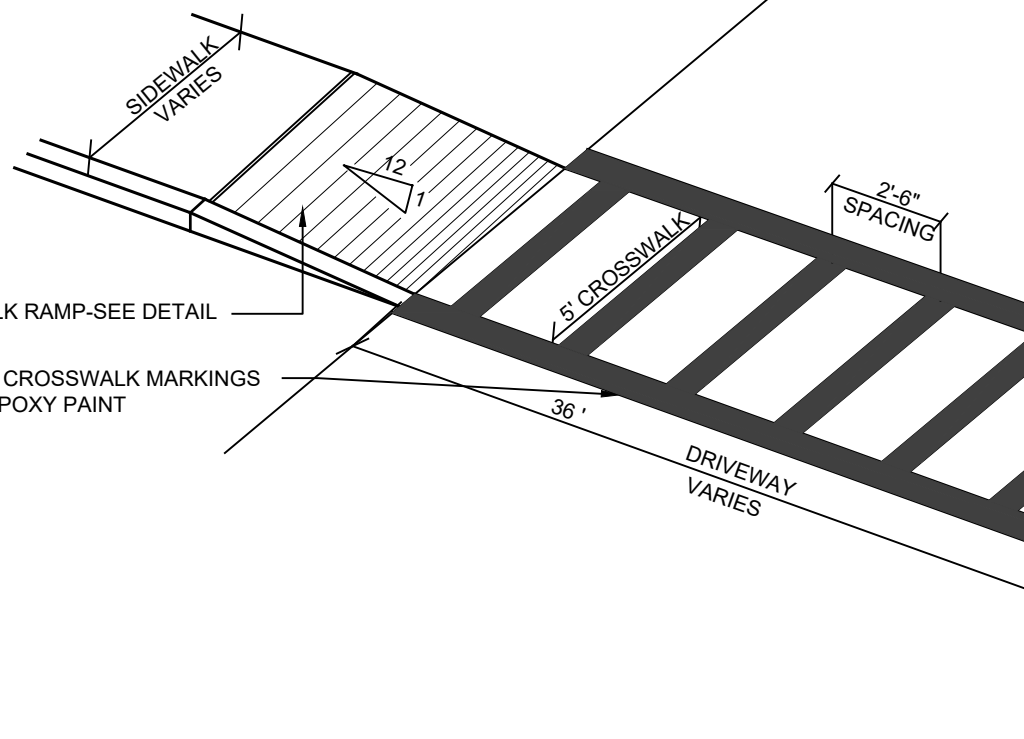

R-5 PAINTED CROSS WALK
NOT TO SCALE



R-6 CONCRETE CURB & SIDEWALK DETAIL
NOT TO SCALE

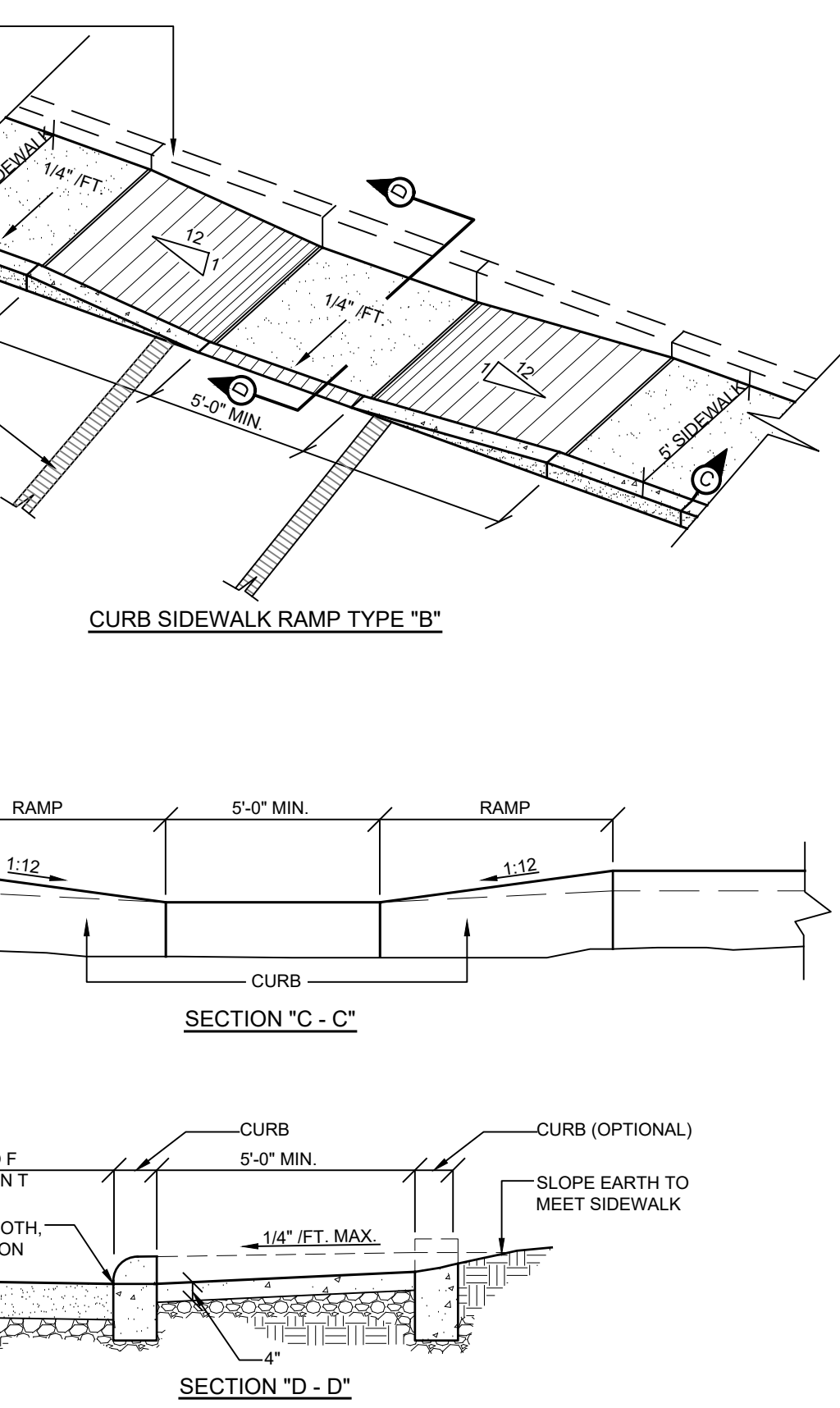
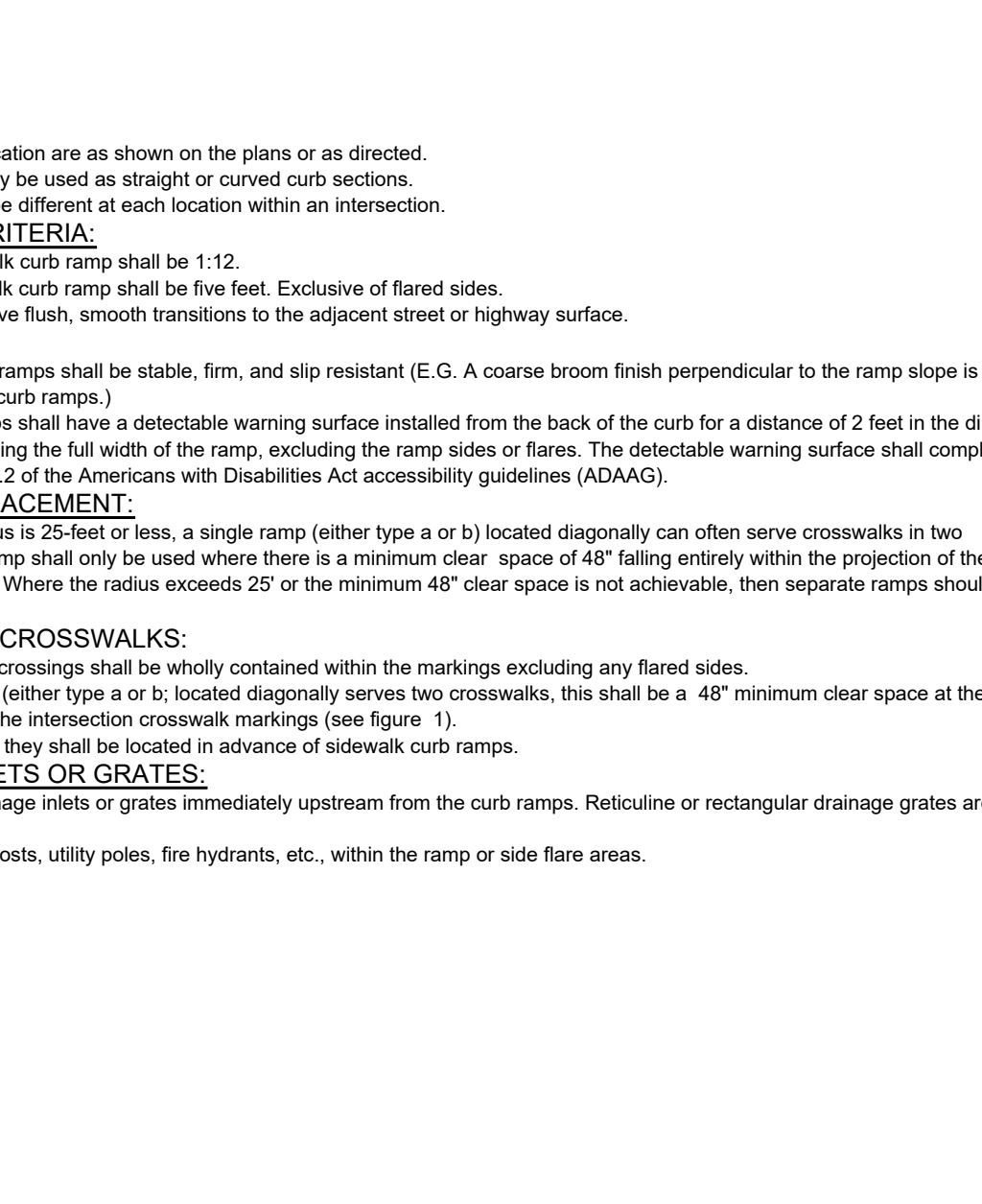

R-7 SIDEWALK CURB-RAMP DETAIL
NOT TO SCALE

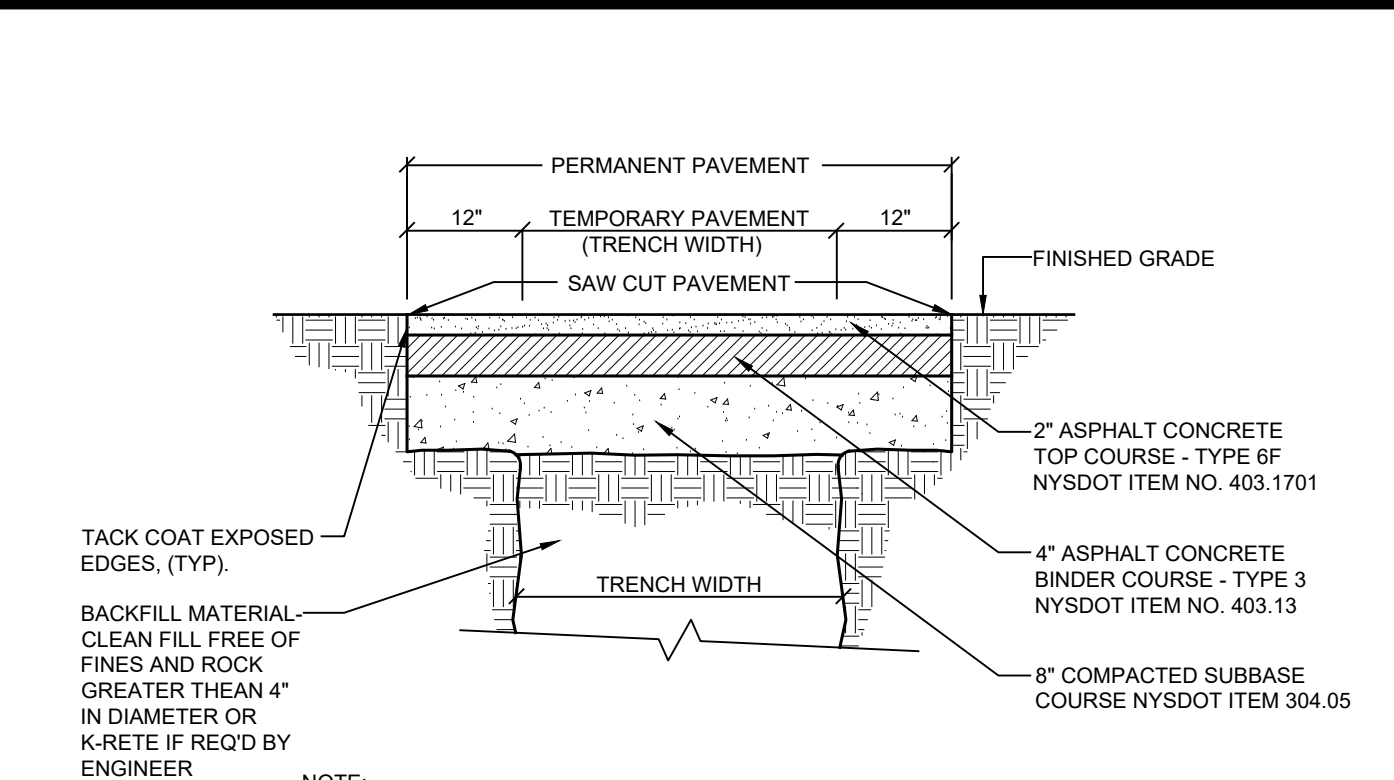

R-3 PAVEMENT REPLACEMENT DETAIL
NOT TO SCALE

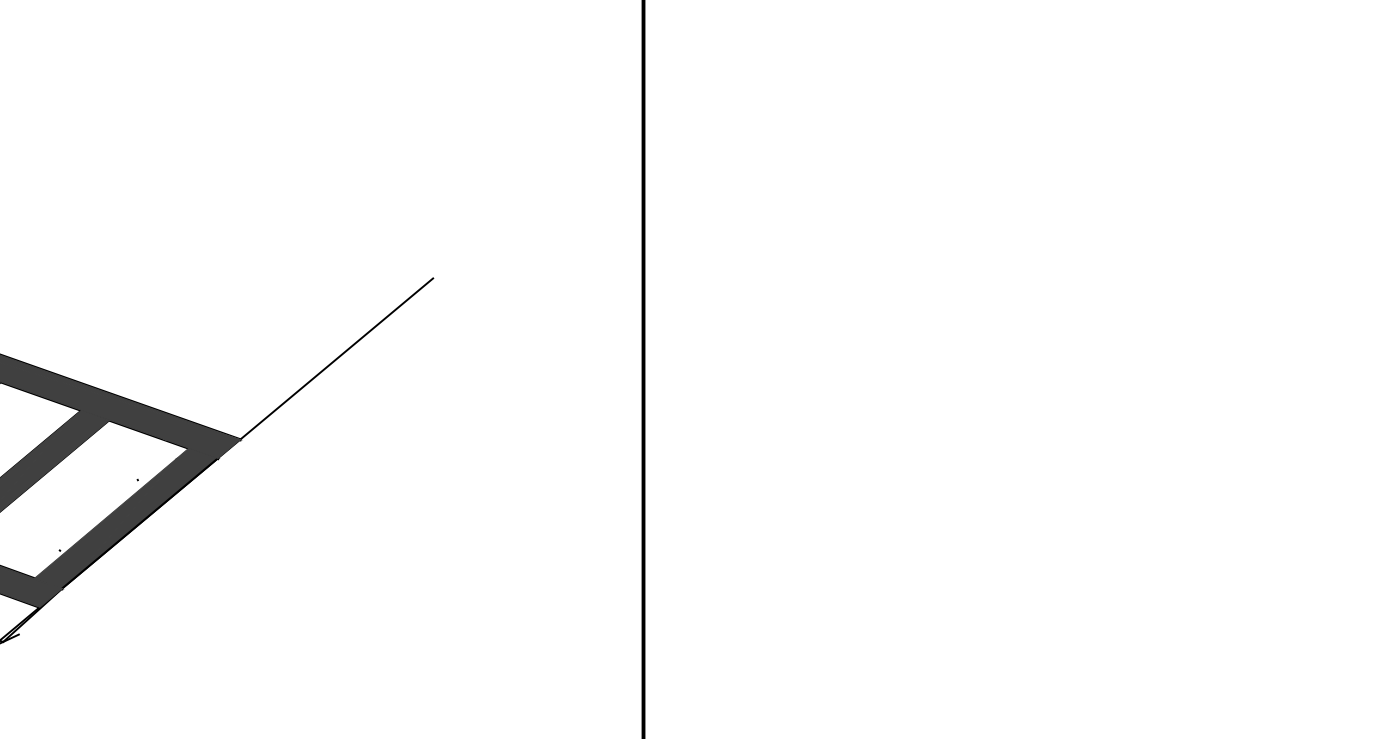

R-5 PAINTED CROSS WALK
NOT TO SCALE

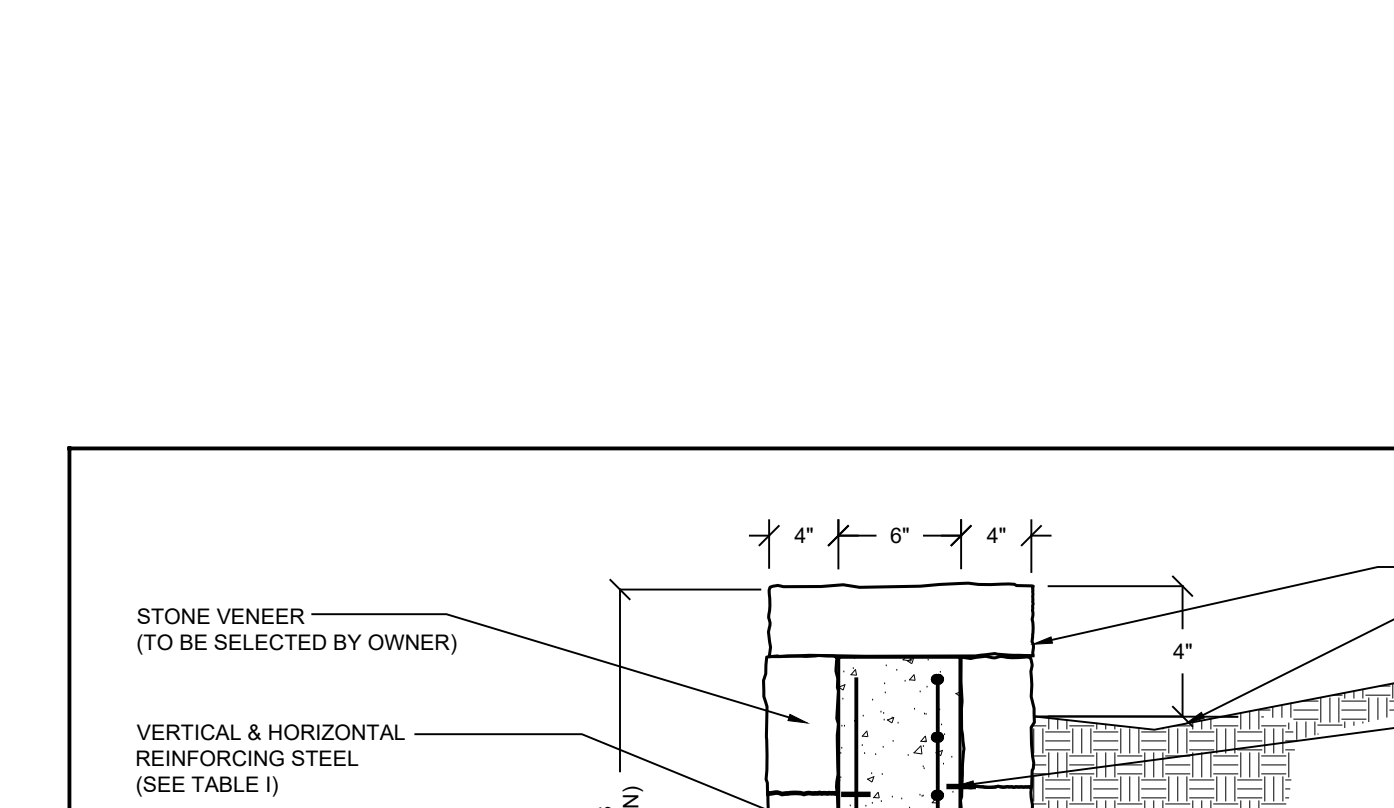

R-6 CONCRETE CURB & SIDEWALK DETAIL
NOT TO SCALE

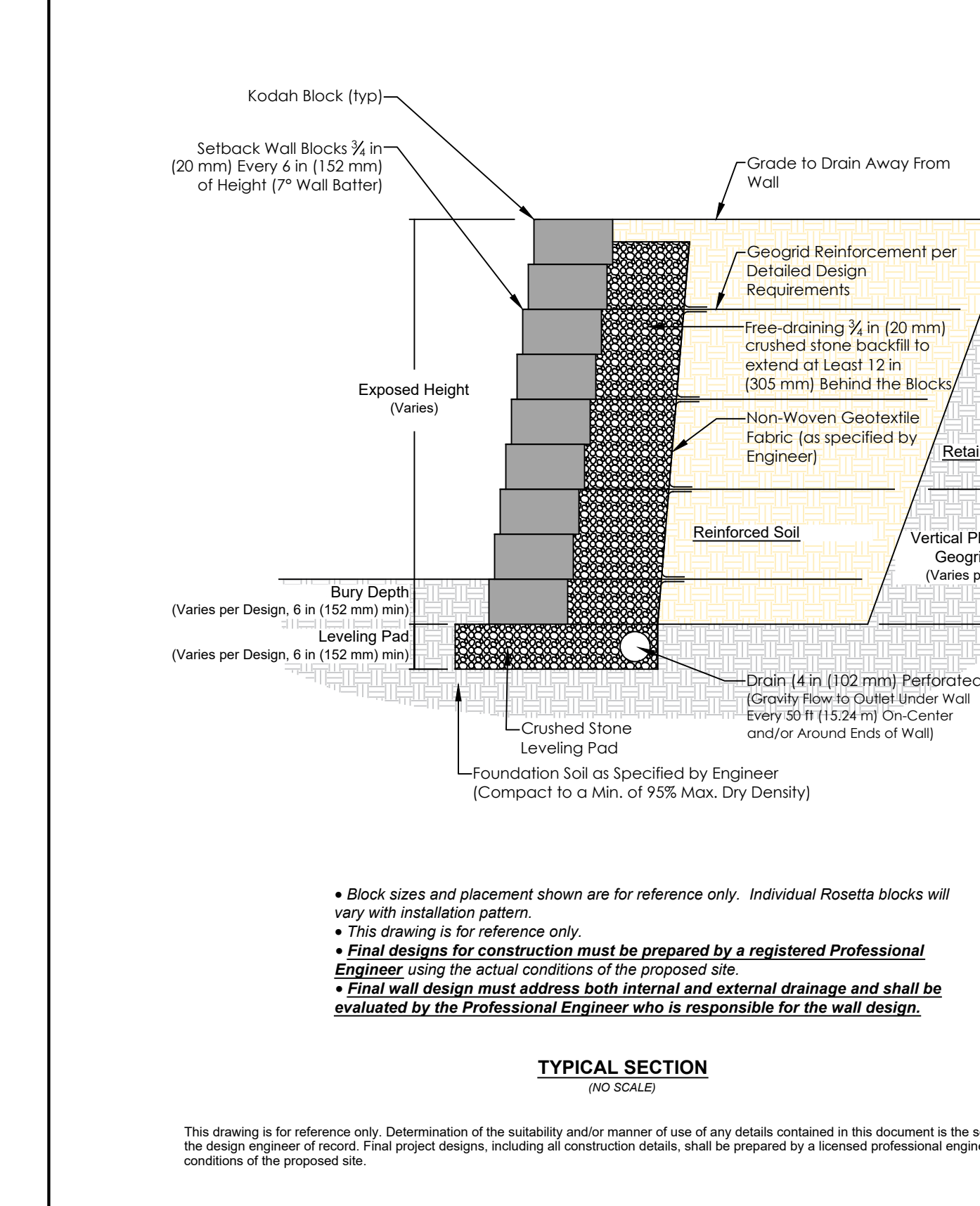
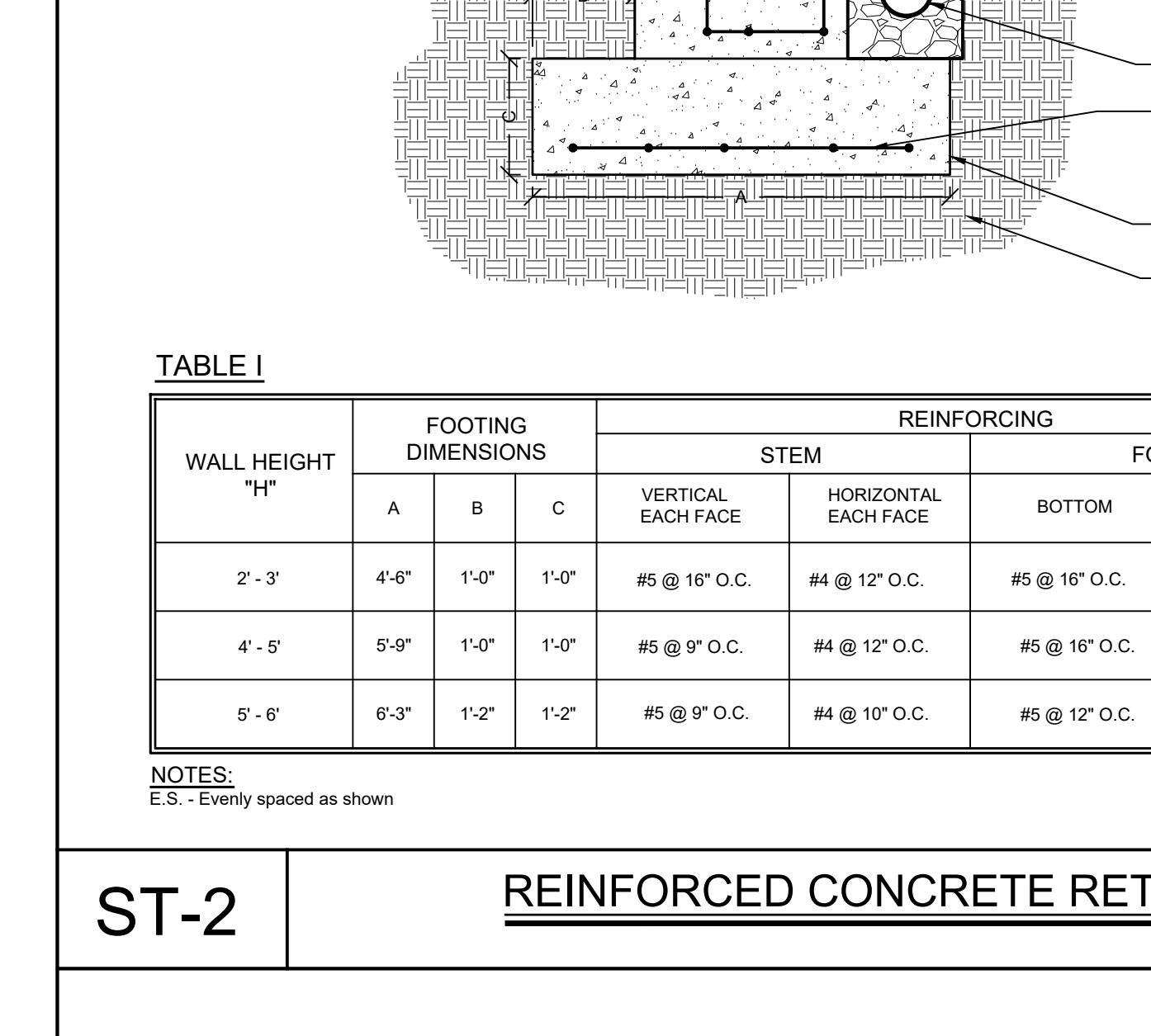

R-7 SIDEWALK CURB-RAMP DETAIL
NOT TO SCALE

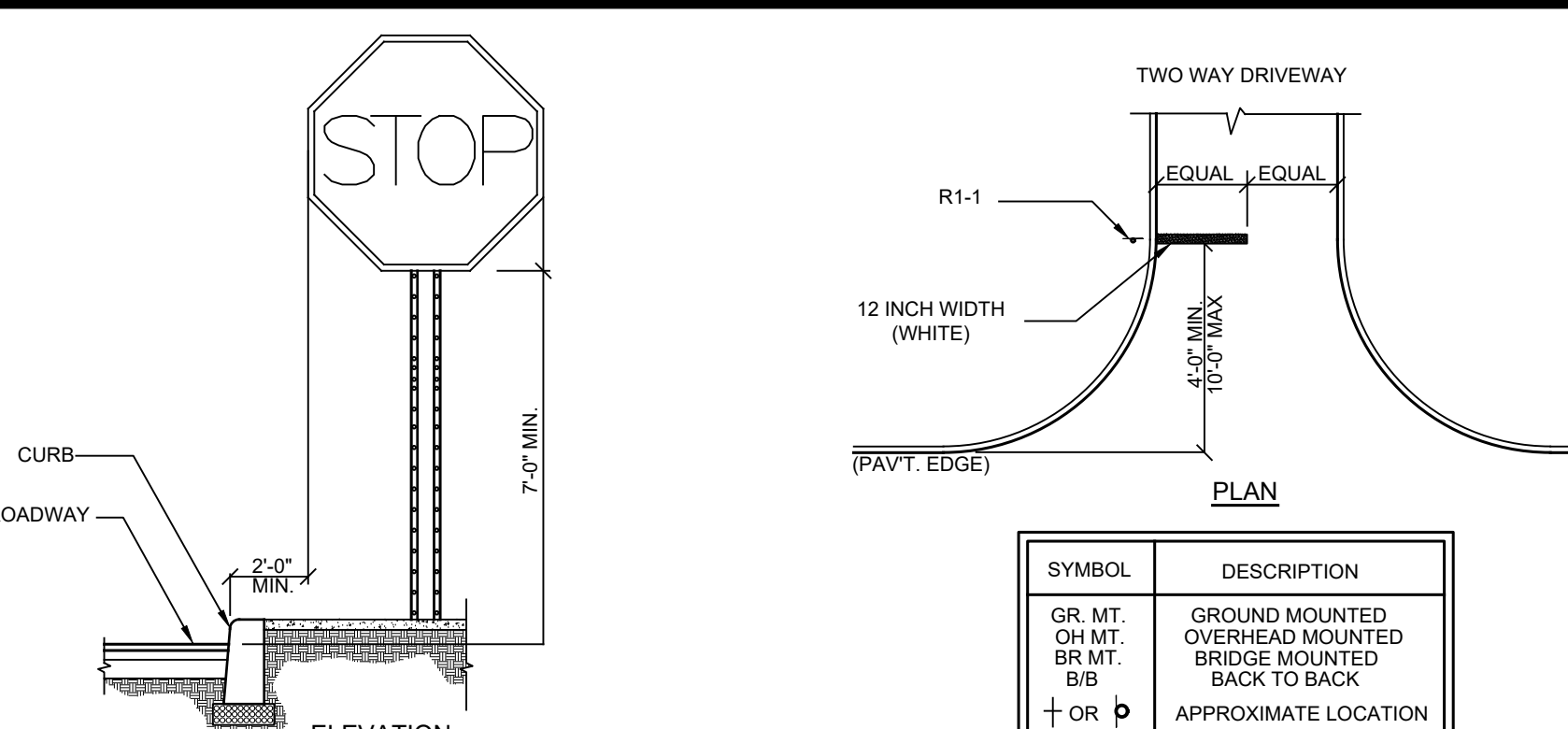

R-8 TRAFFIC SIGN DETAIL
NOT TO SCALE

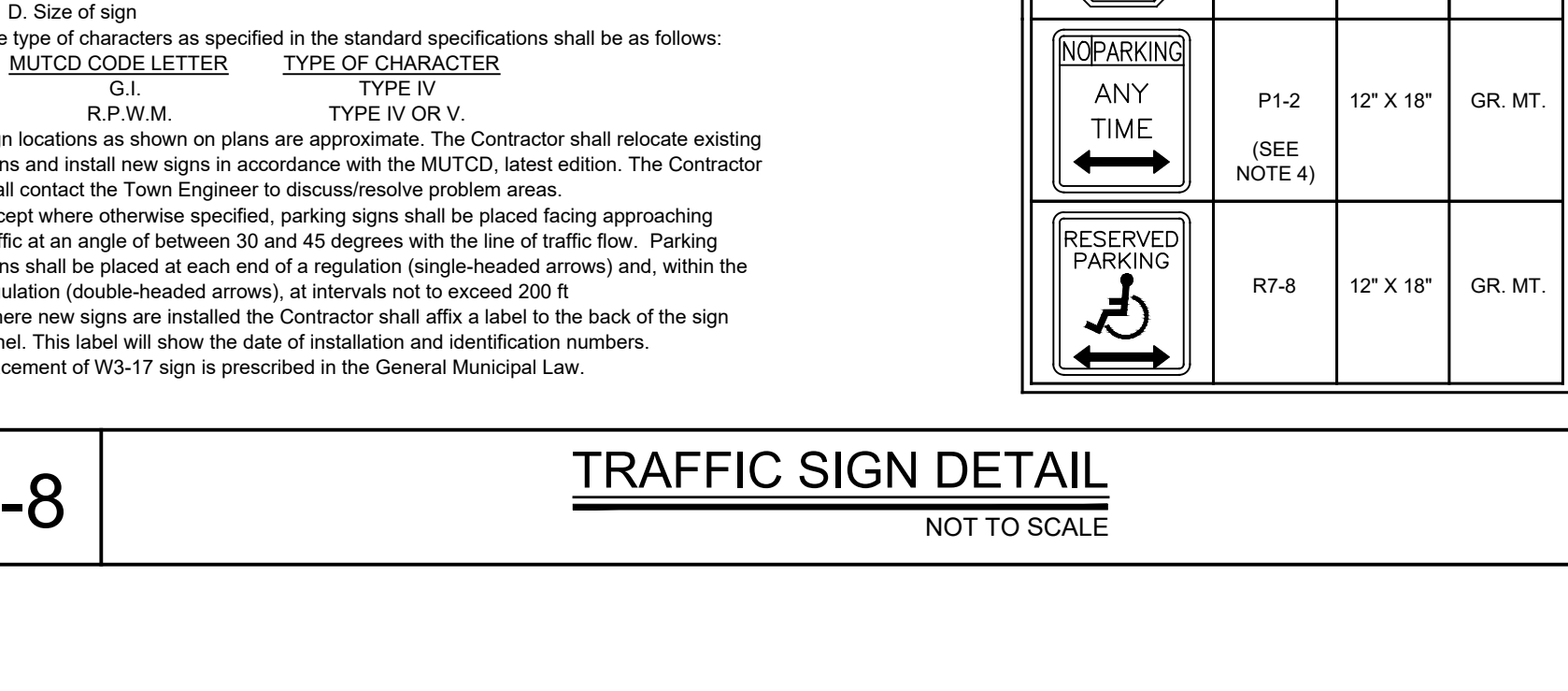

R-5 PAINTED CROSS WALK
NOT TO SCALE



R-6 CONCRETE CURB & SIDEWALK DETAIL
NOT TO SCALE

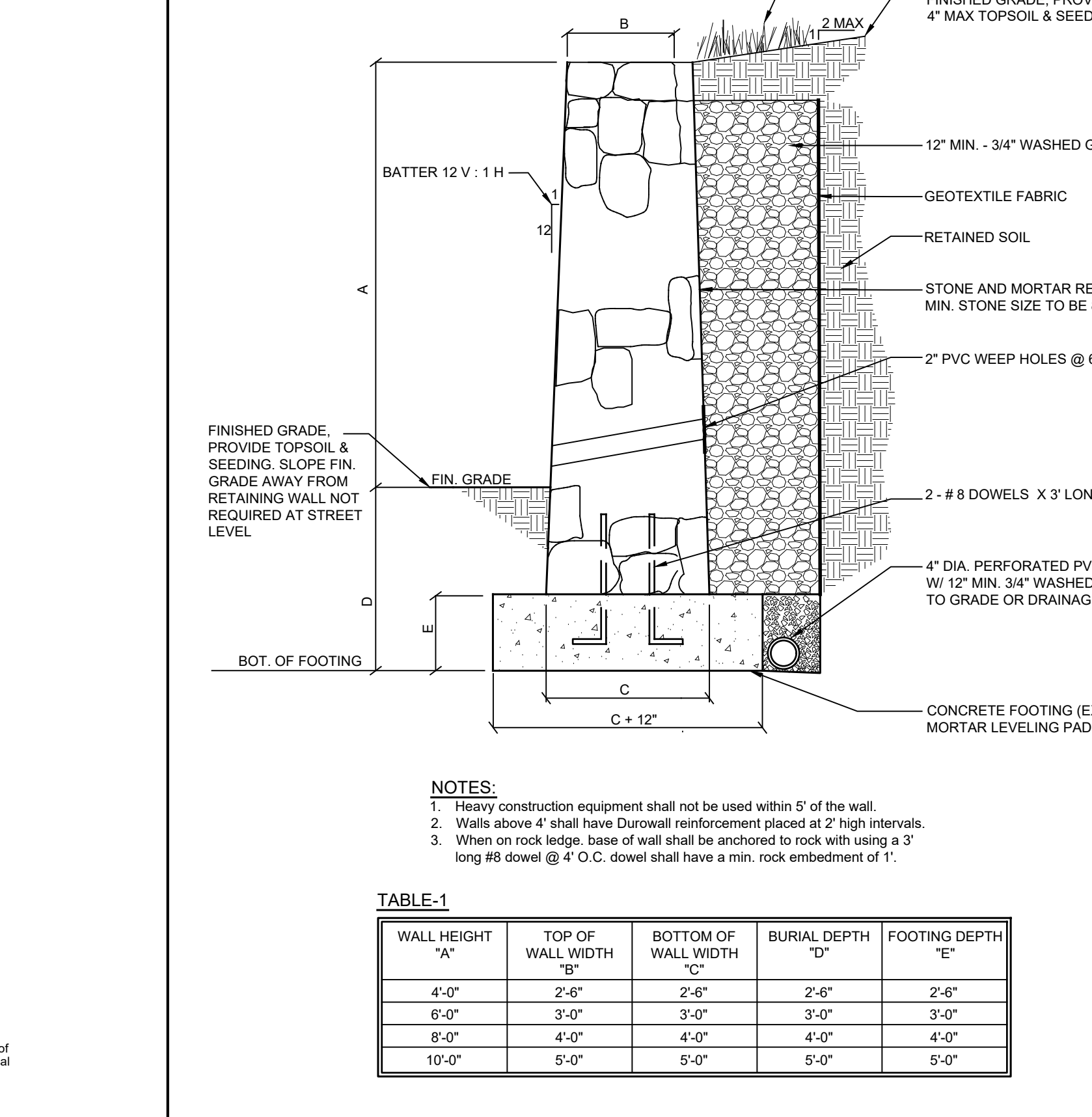
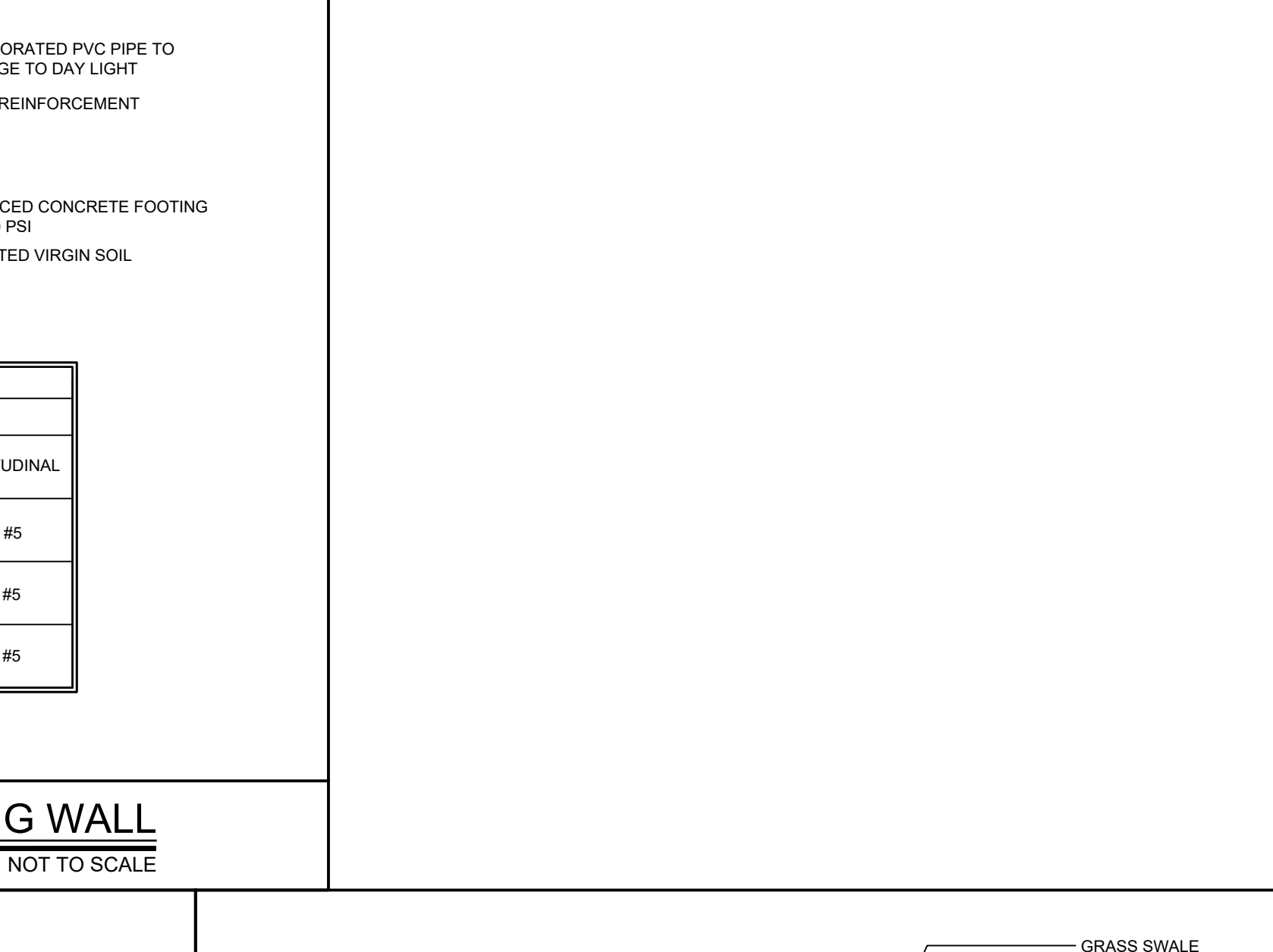

R-7 SIDEWALK CURB-RAMP DETAIL
NOT TO SCALE

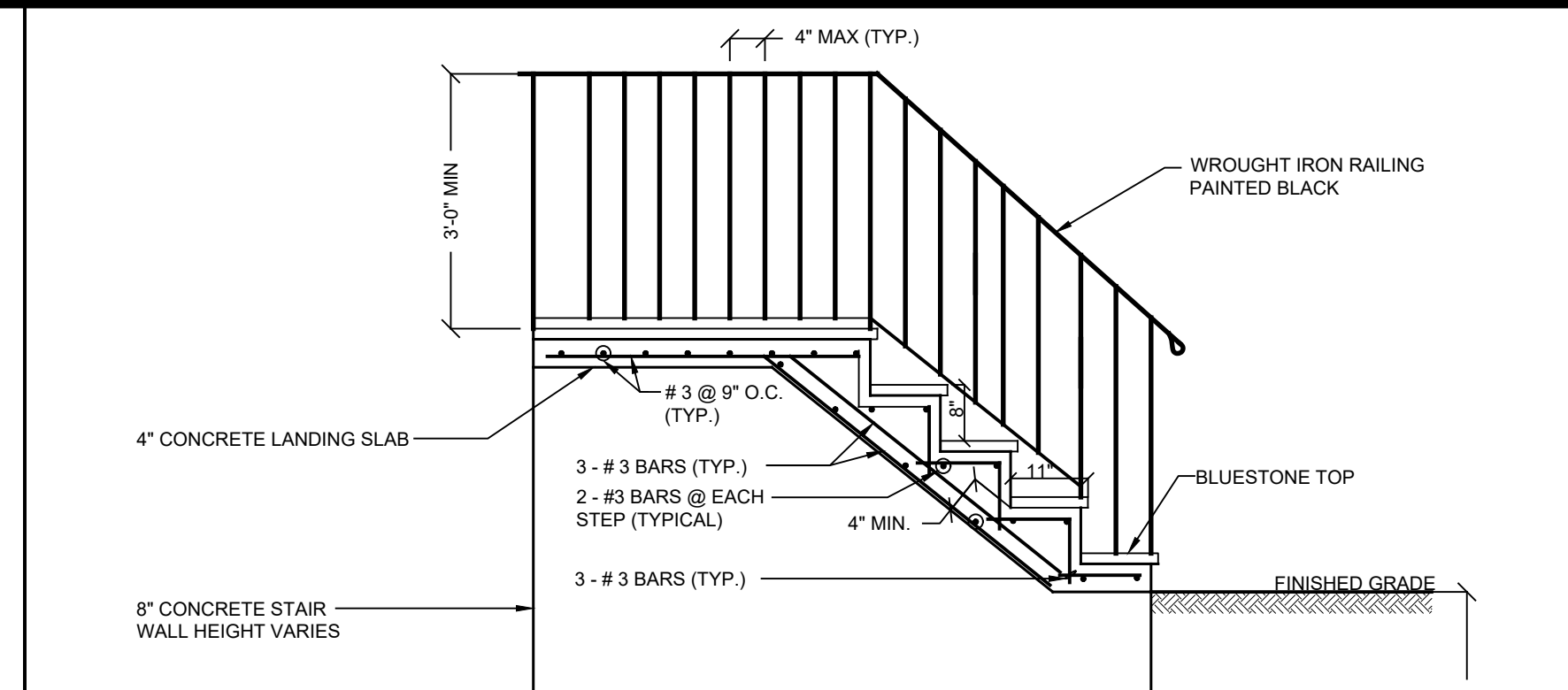

ST-1 CONCRETE STAIR DETAIL
NOT TO SCALE

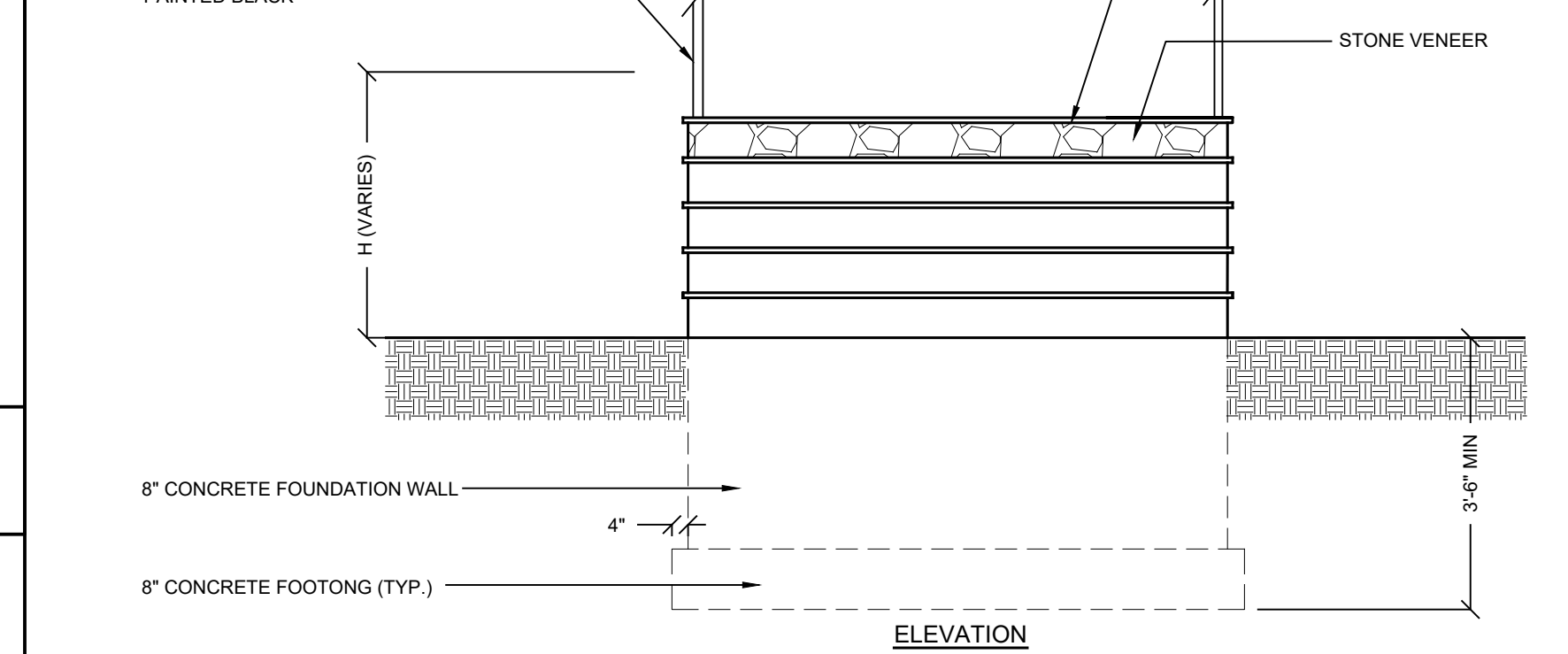

R-5 PAINTED CROSS WALK
NOT TO SCALE

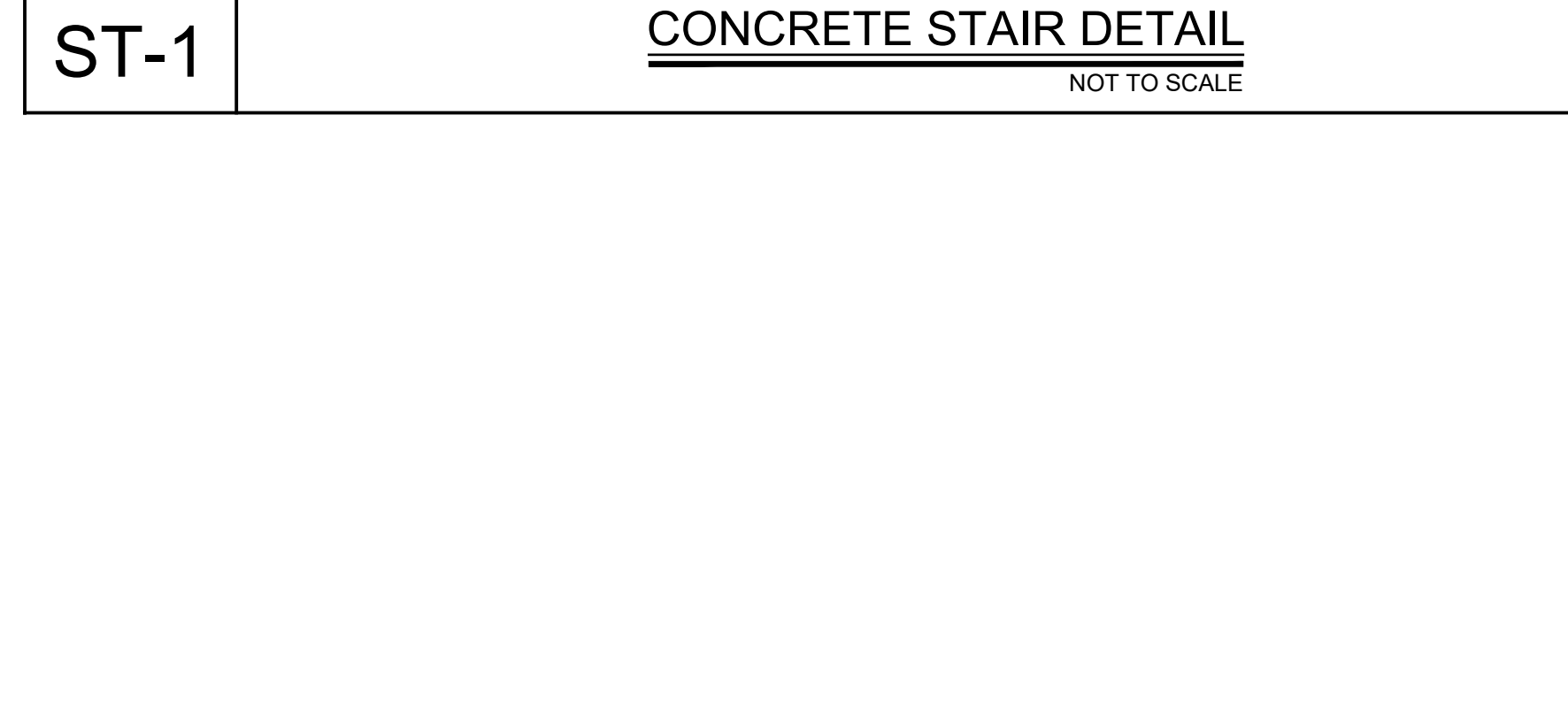

R-6 CONCRETE CURB & SIDEWALK DETAIL
NOT TO SCALE



R-7 SIDEWALK CURB-RAMP DETAIL
NOT TO SCALE

Site Design Consultants
Civil Engineers & Land Planners
251-F Unadilla, Ithaca, NY 14850
(607) 492-4488 Fax: (607) 492-7386
www.sitedesignconsultants.com

Professional Engineer
Joseph C. Kim, P.E.
License No. 10598
State of New York

Revisions:	No.	Date	Comments:
1			
2			
3			
4			
5			
6			
7			
8			
9			
10			

SCALE:	DRAWN BY:	DATE:
	AKM	06/18/25

SITE PLAN
PREPARED FOR

AMS YORKTOWN ACTIVE ADULT
COMMUNITY

800 EAST MAIN STREET
Westchester County, NY

Town of Yorktown

Street C-202

SAFE DIG
Before You Dig, Drill or Blast!
Call 800-4-A-SAFE (472-7323) or visit www.8004asafe.com
www.digbeforeyoudig.com

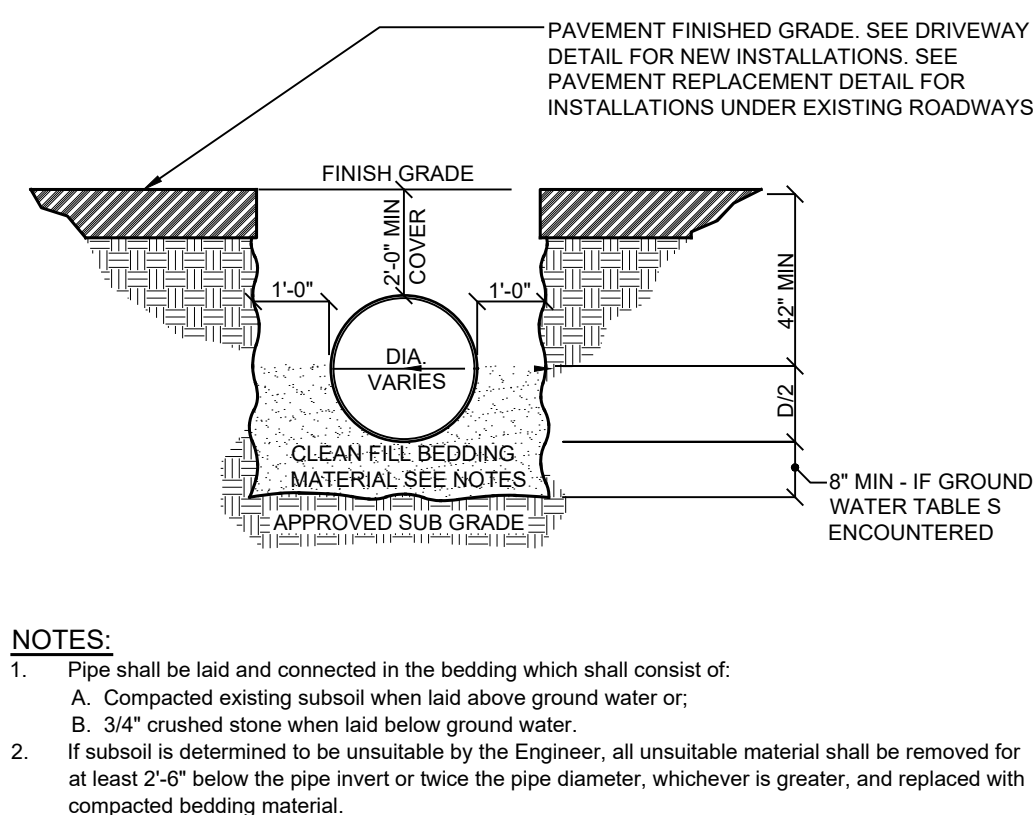
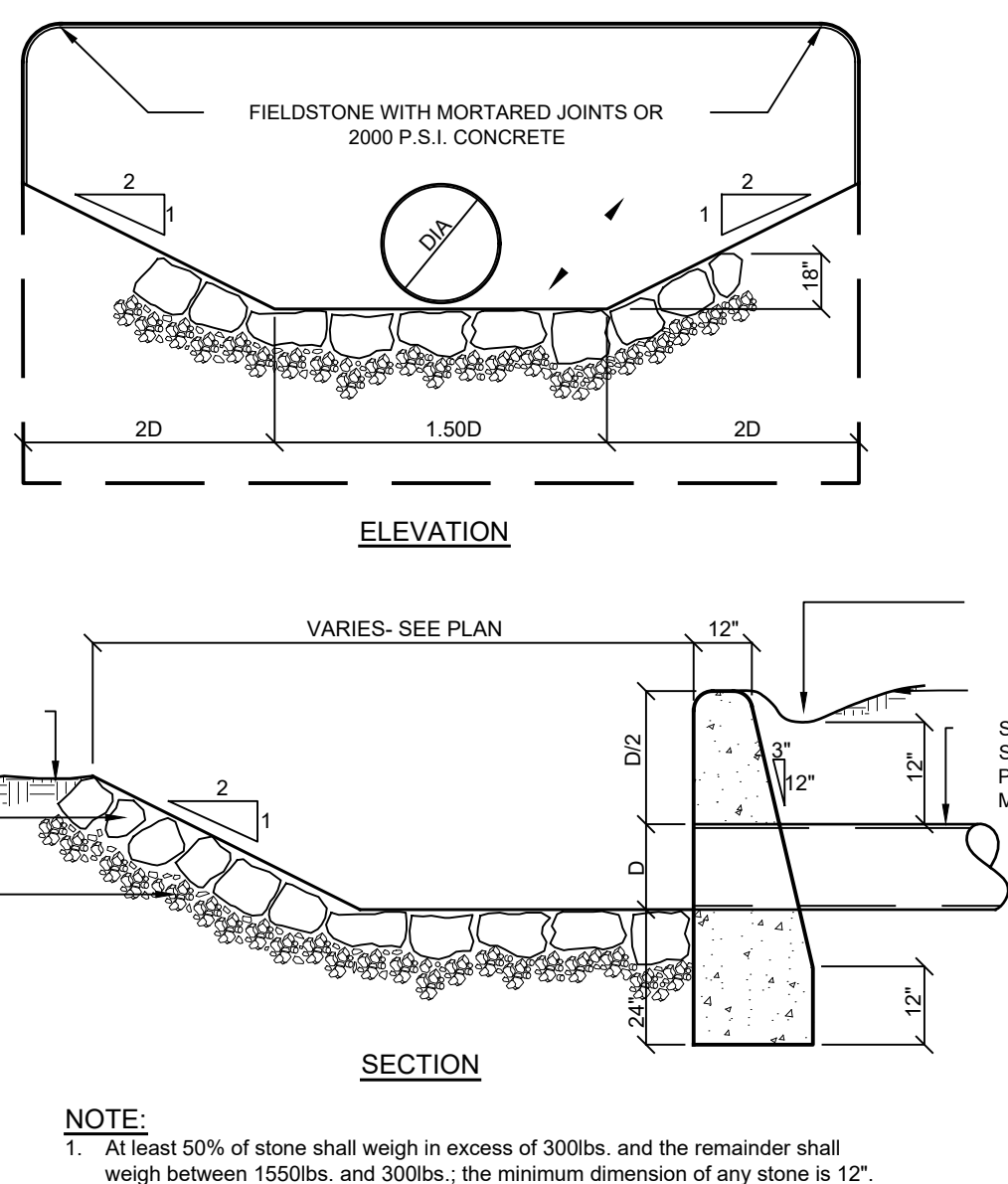

D-4 STORM PIPE BEDDING DETAIL

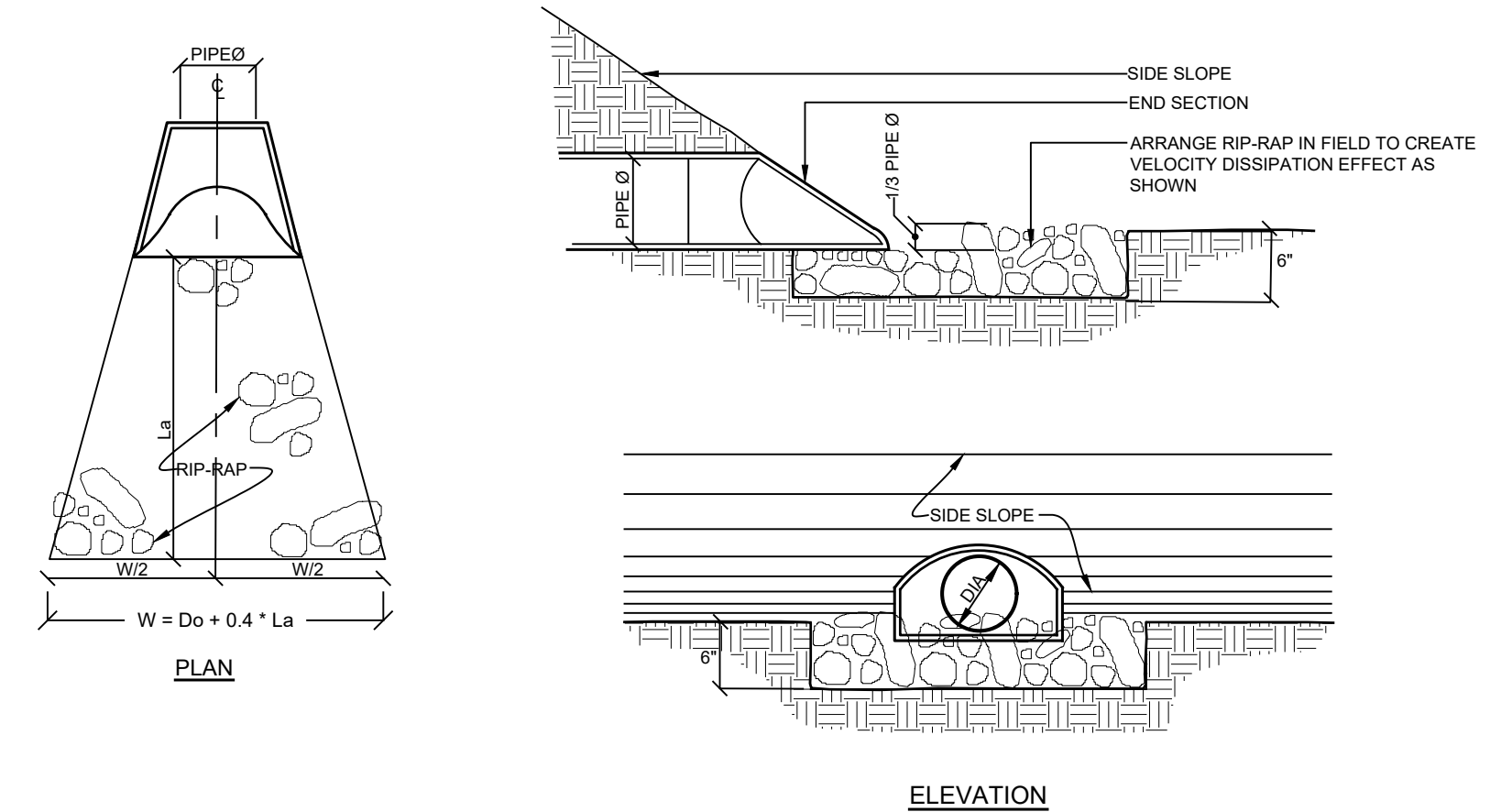
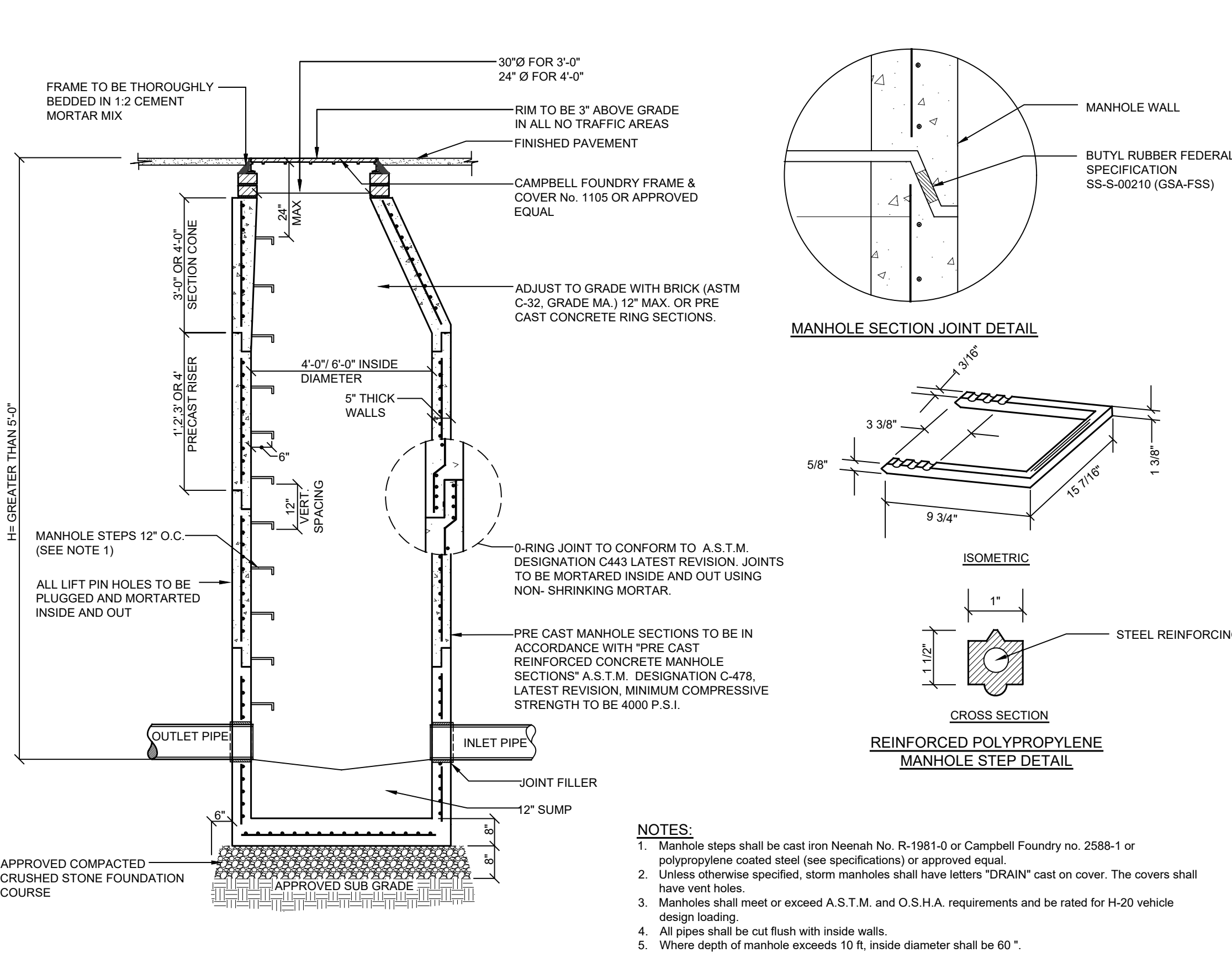
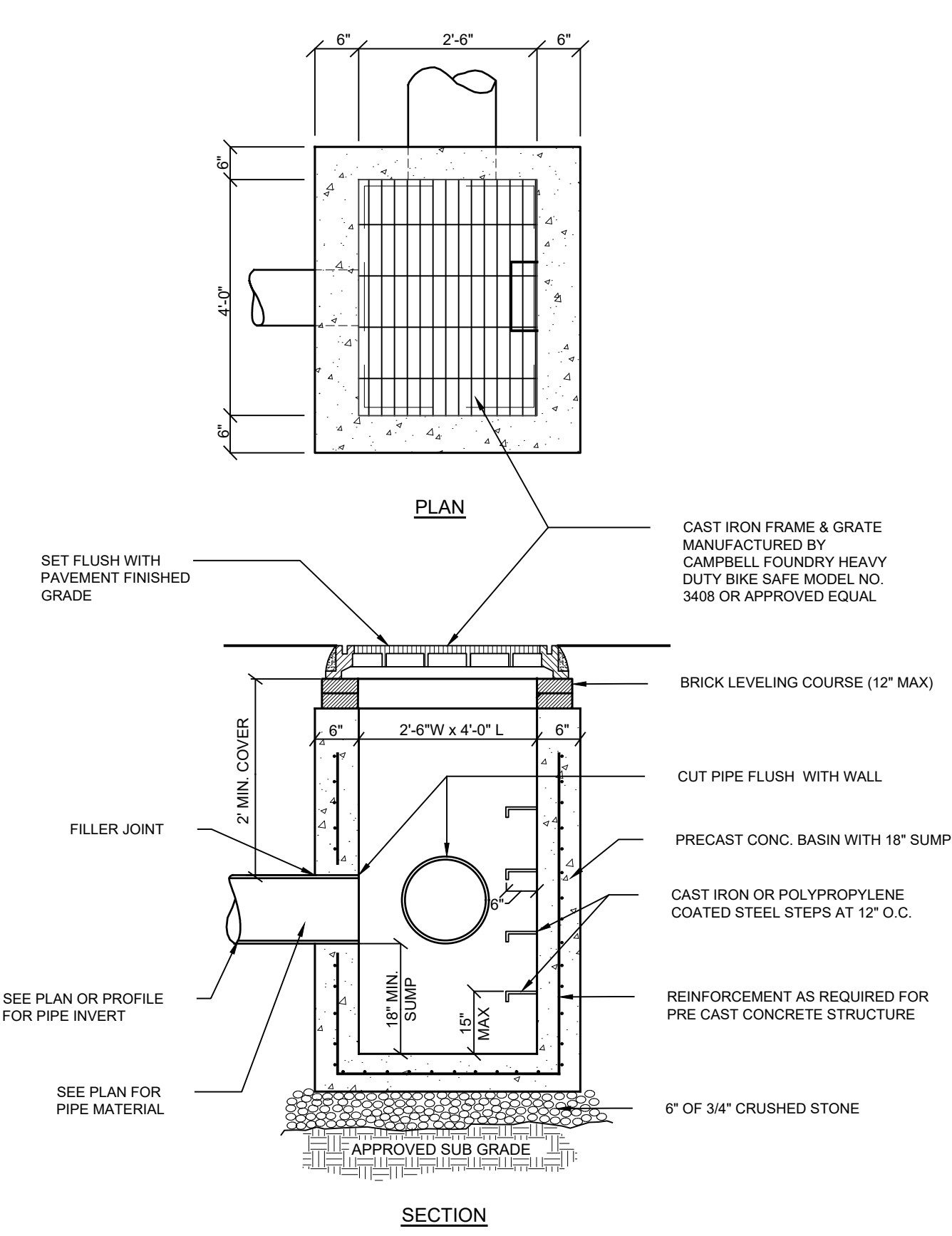

D-9 RIP-RAP APRON/ENERGY DISSIPATOR DETAIL
NOT TO SCALE

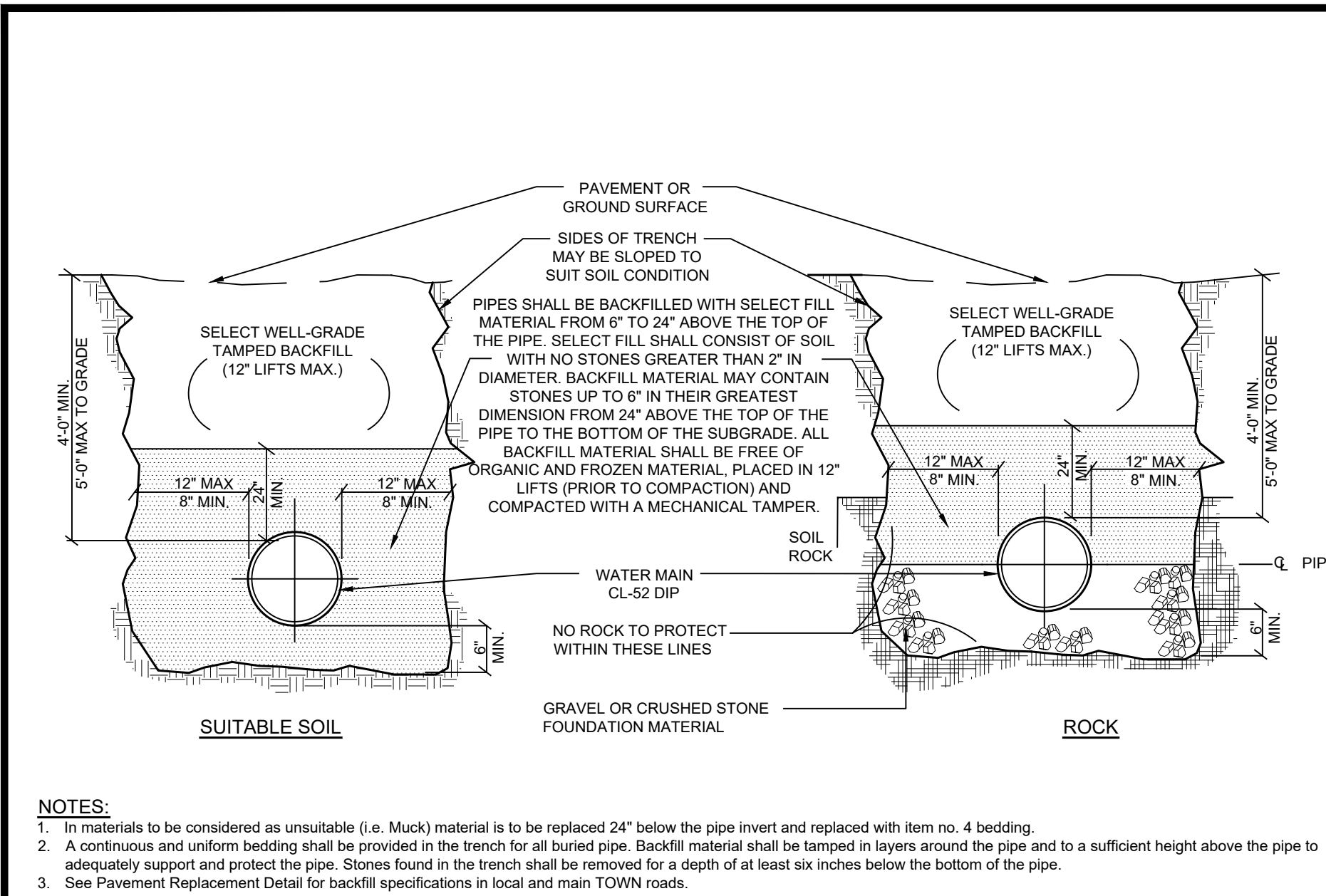

W-1 WATER MAIN BEDDING DETAIL
NOT TO SCALE

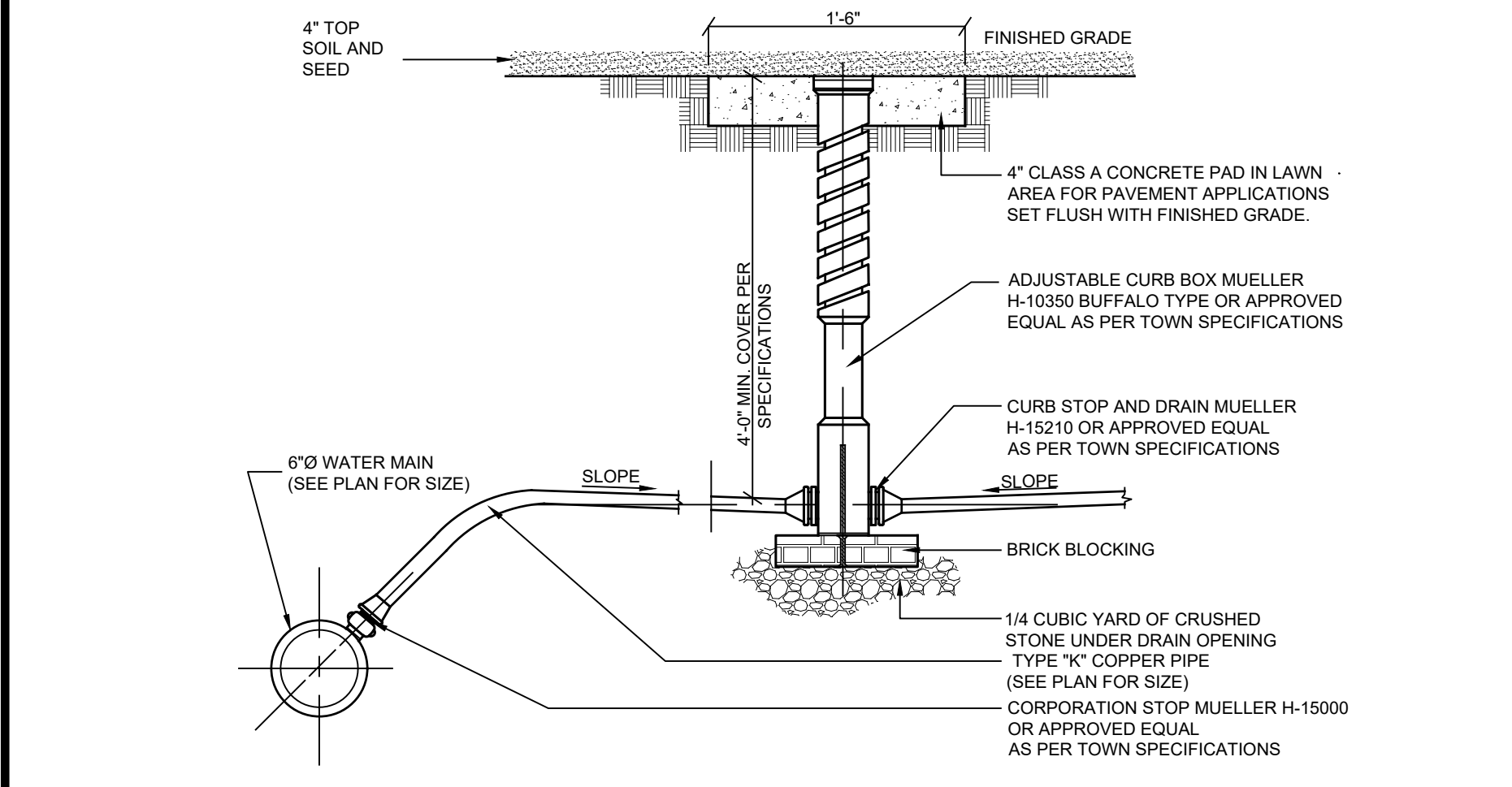

W-2 WATER SERVICE CONNECTION DETAIL
NOT TO SCALE

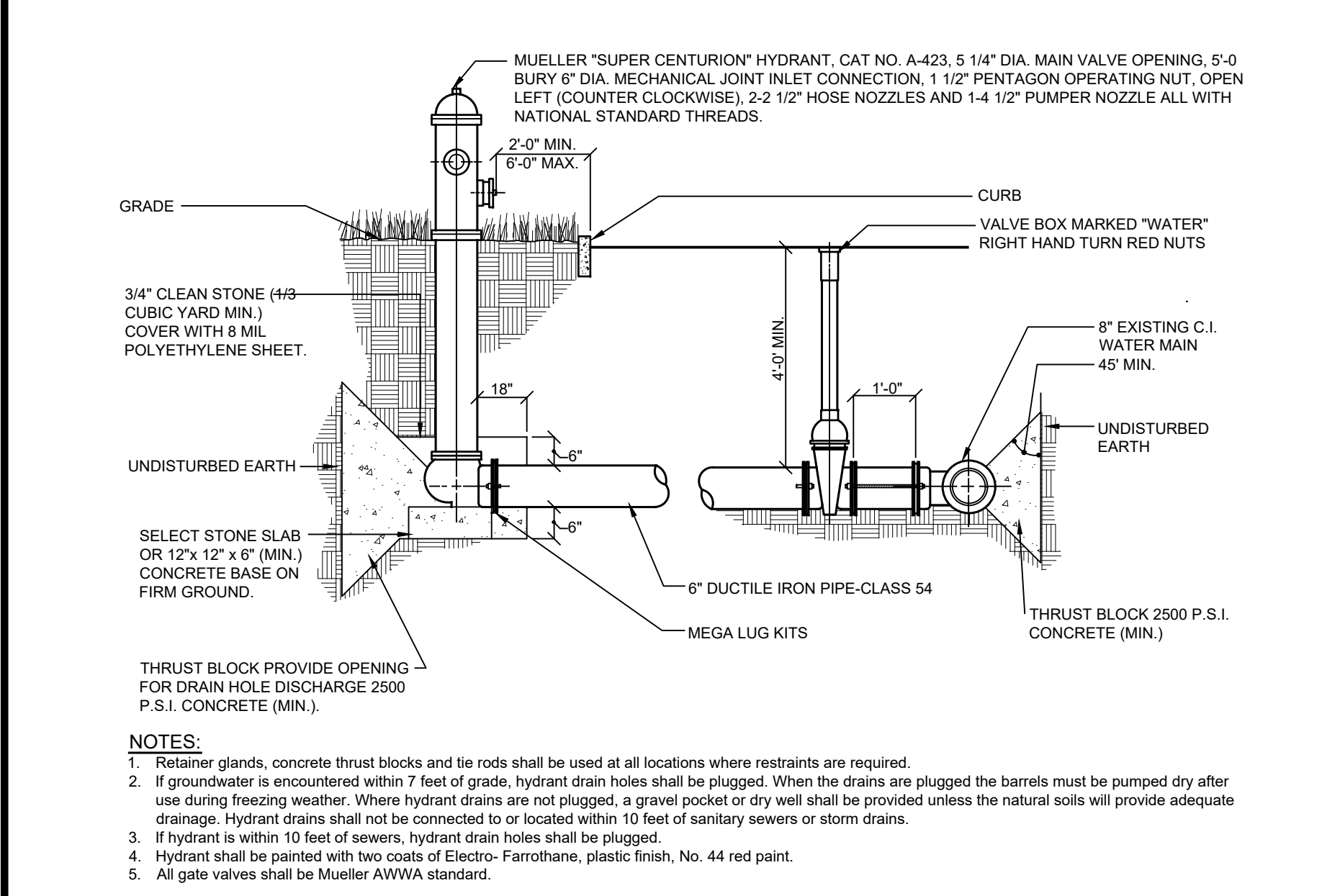

W-3 FIRE HYDRANT DETAIL
NOT TO SCALE

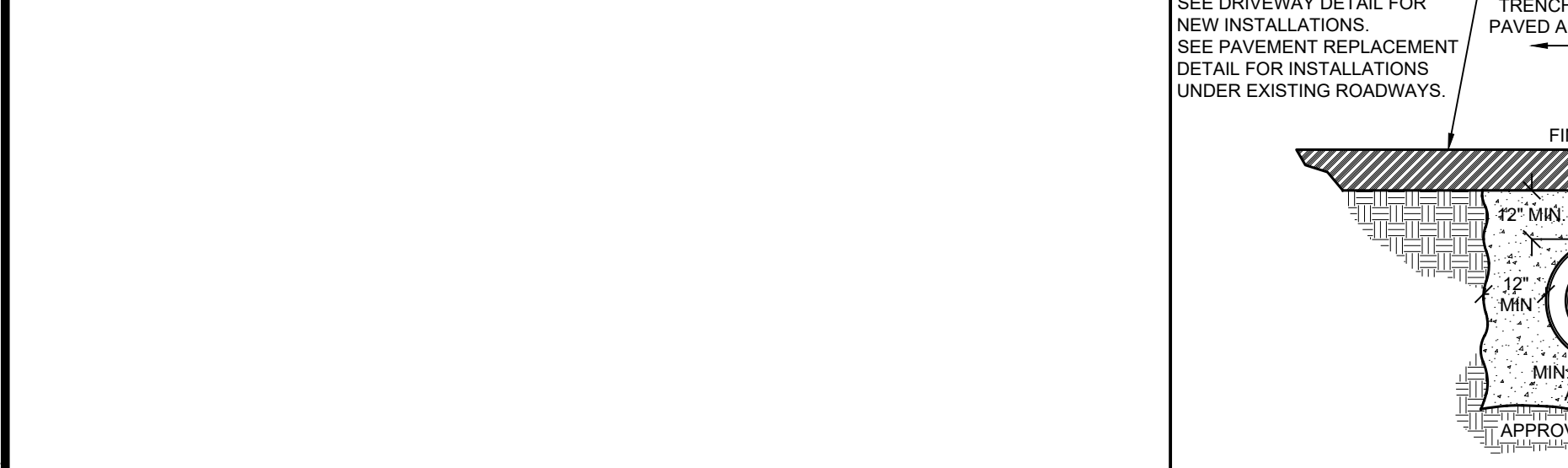

W-4 SEPARATION OF WATER MAINS, SANITARY SEWERS OR STORM SEWERS
NOT TO SCALE



W-5 TEE AND GATE VALVE CONNECTION DETAIL
NOT TO SCALE

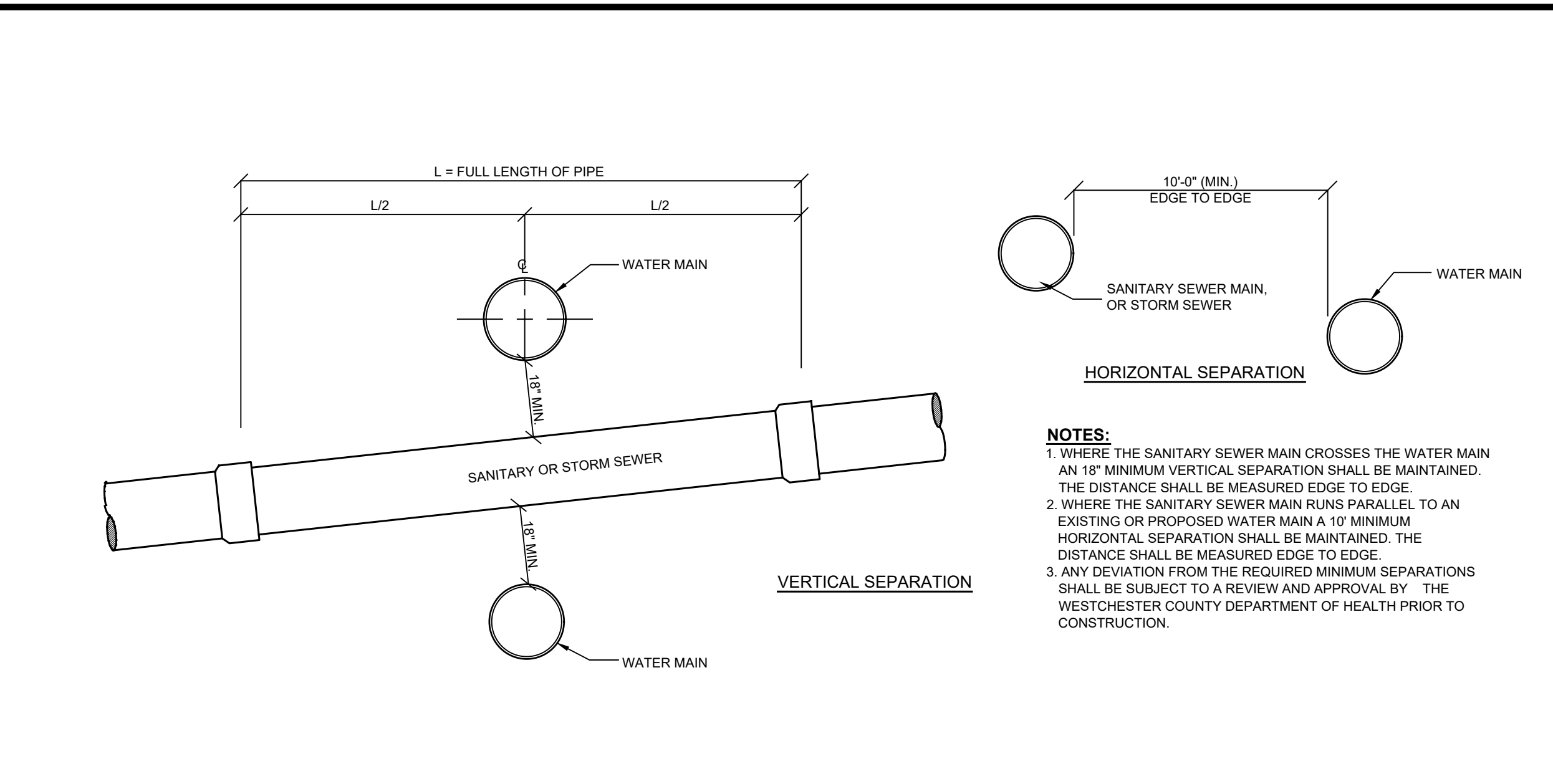
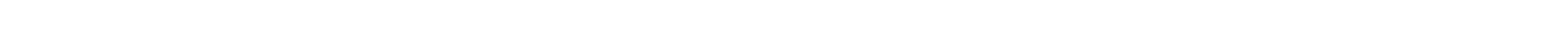

W-5 TEE AND GATE VALVE CONNECTION DETAIL
NOT TO SCALE

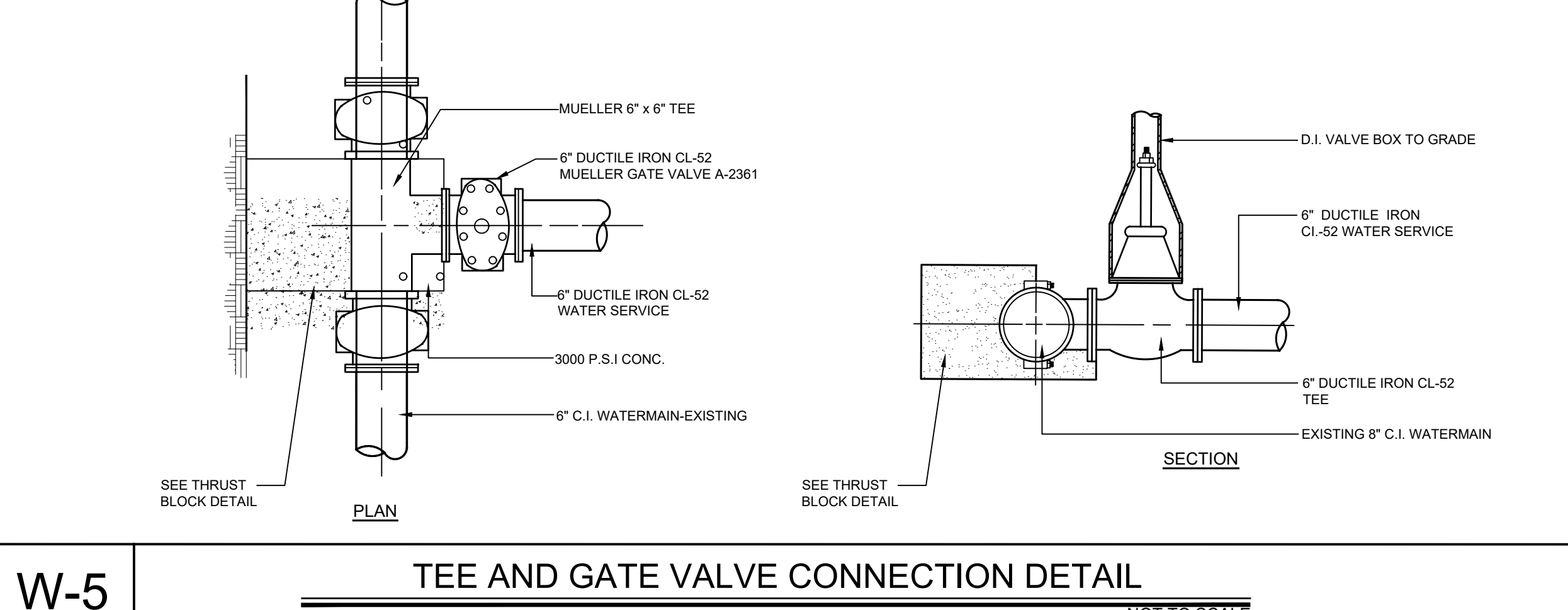

W-6 WATER MAIN ENCASEMENT DETAIL
NOT TO SCALE

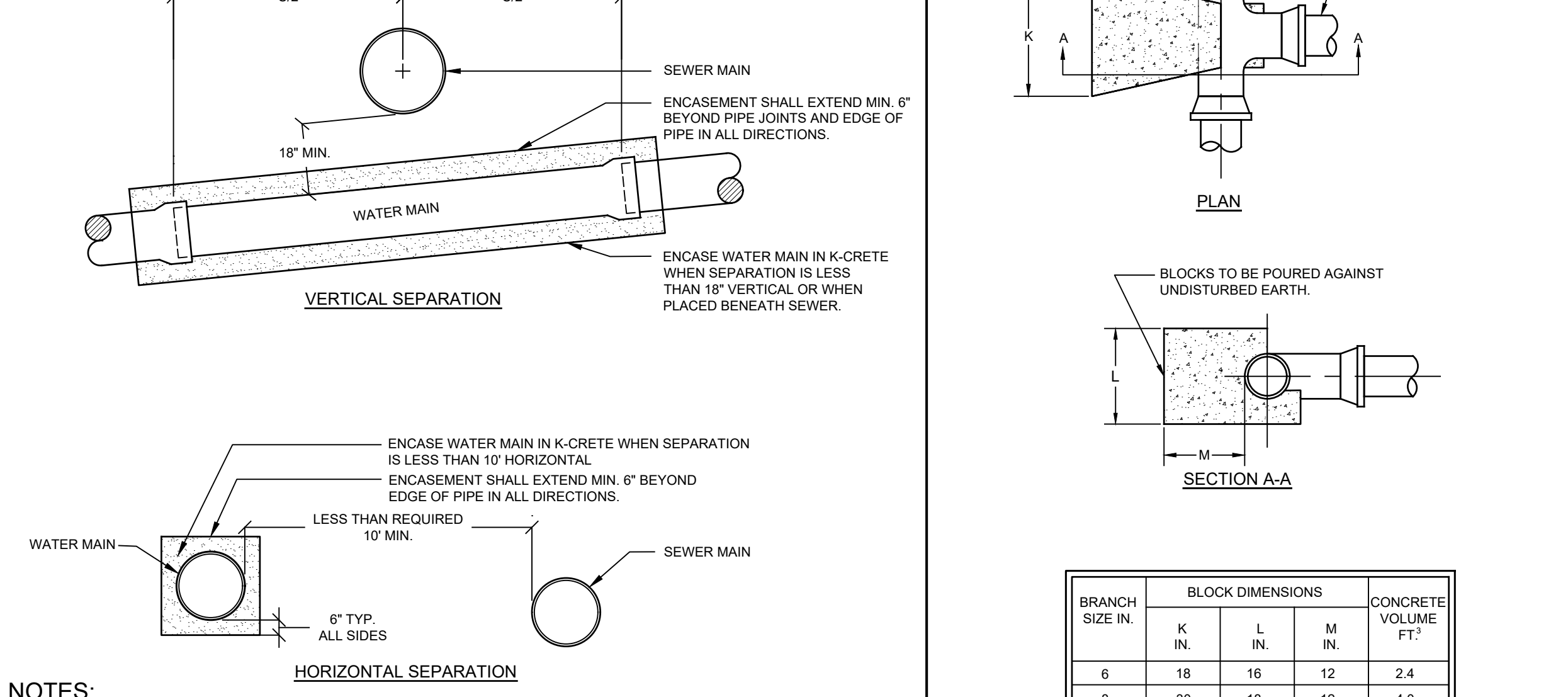

W-7 THRUST BLOCKING FOR TEES
NOT TO SCALE

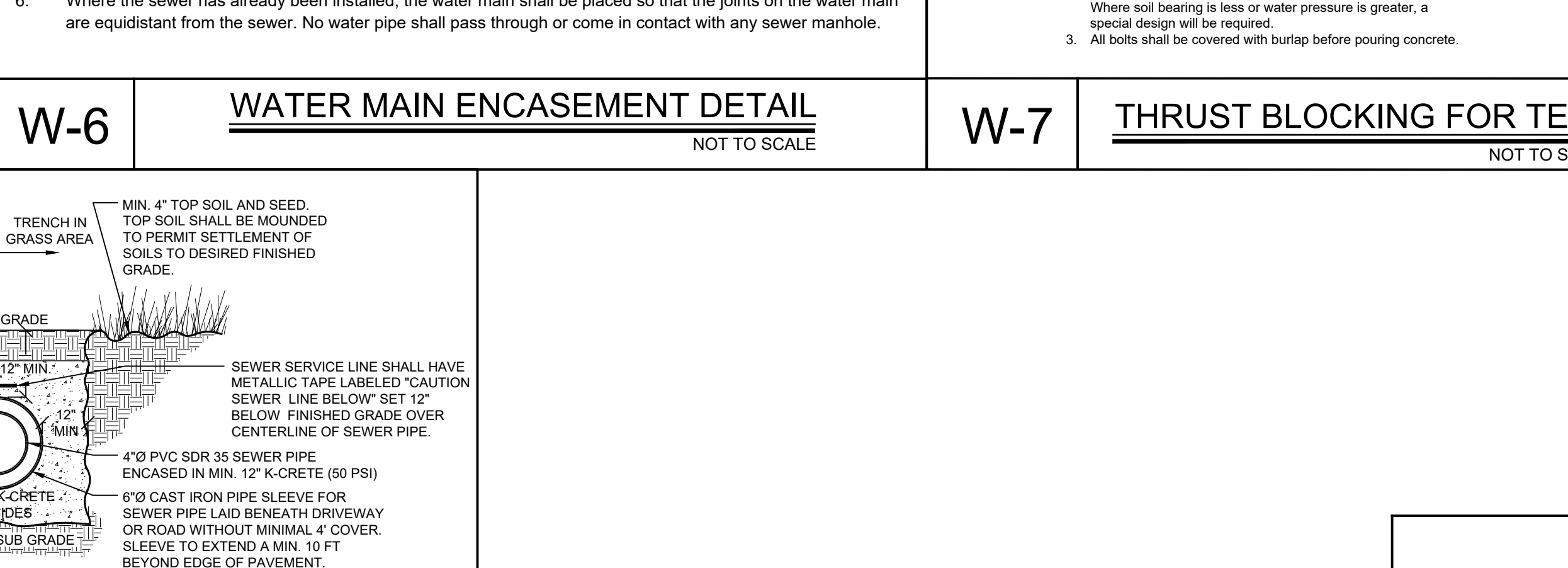

W-8 THRUST BLOCKING FOR HORIZONTAL BENDS
NOT TO SCALE

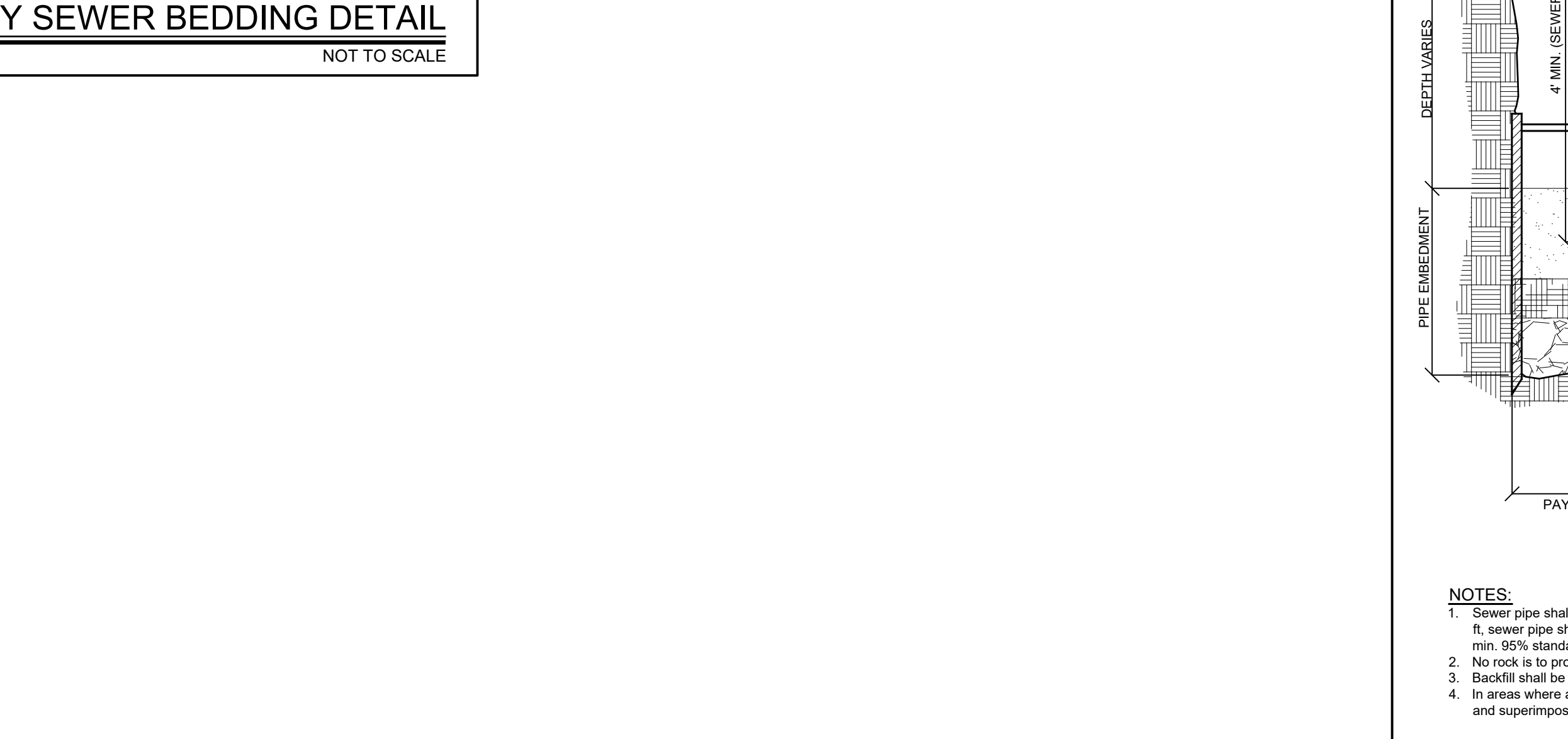

W-9 SEWER MAIN / SEWER SERVICE TRENCH DETAIL
NOT TO SCALE

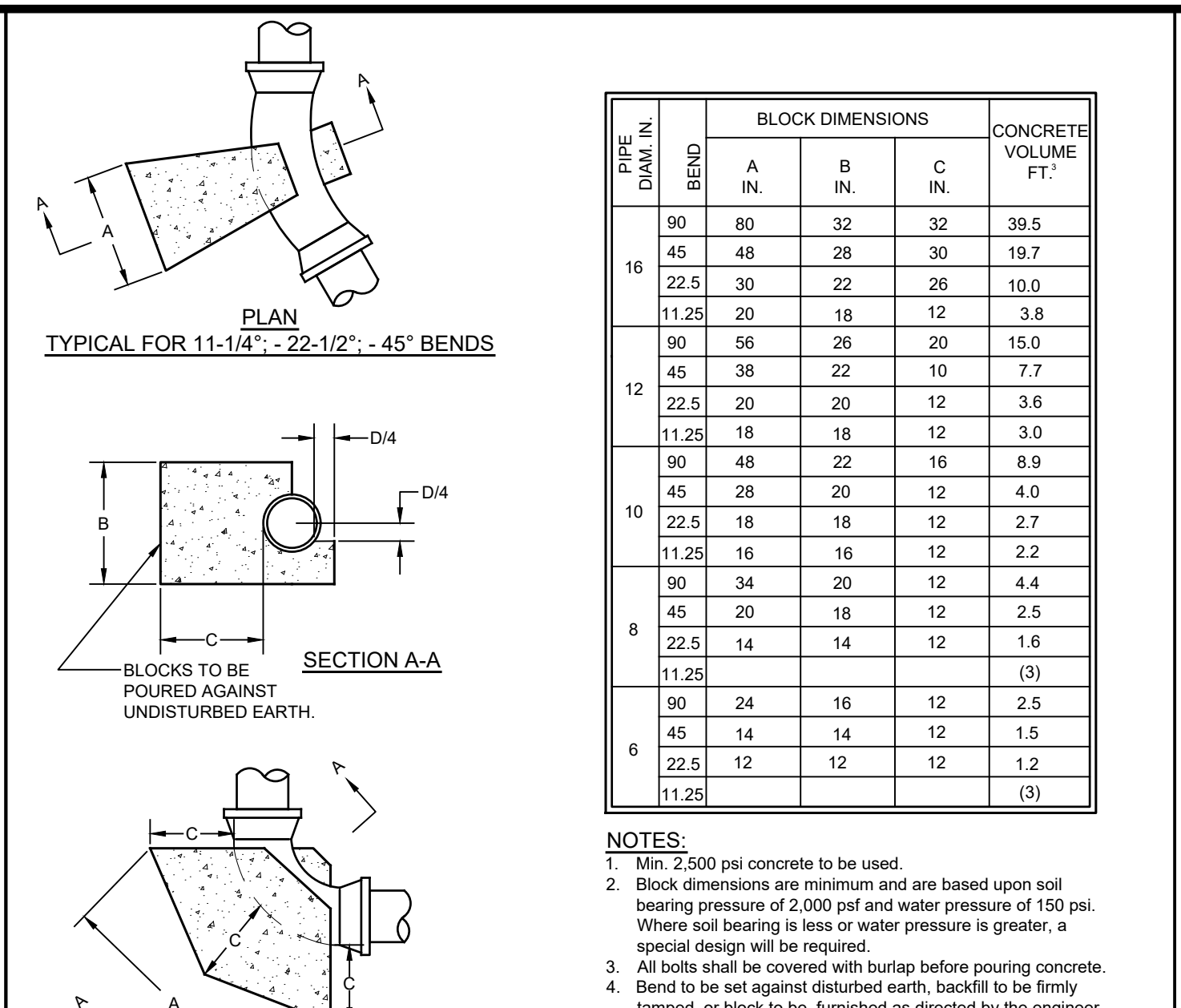

W-9 SEWER MAIN / SEWER SERVICE TRENCH DETAIL
NOT TO SCALE

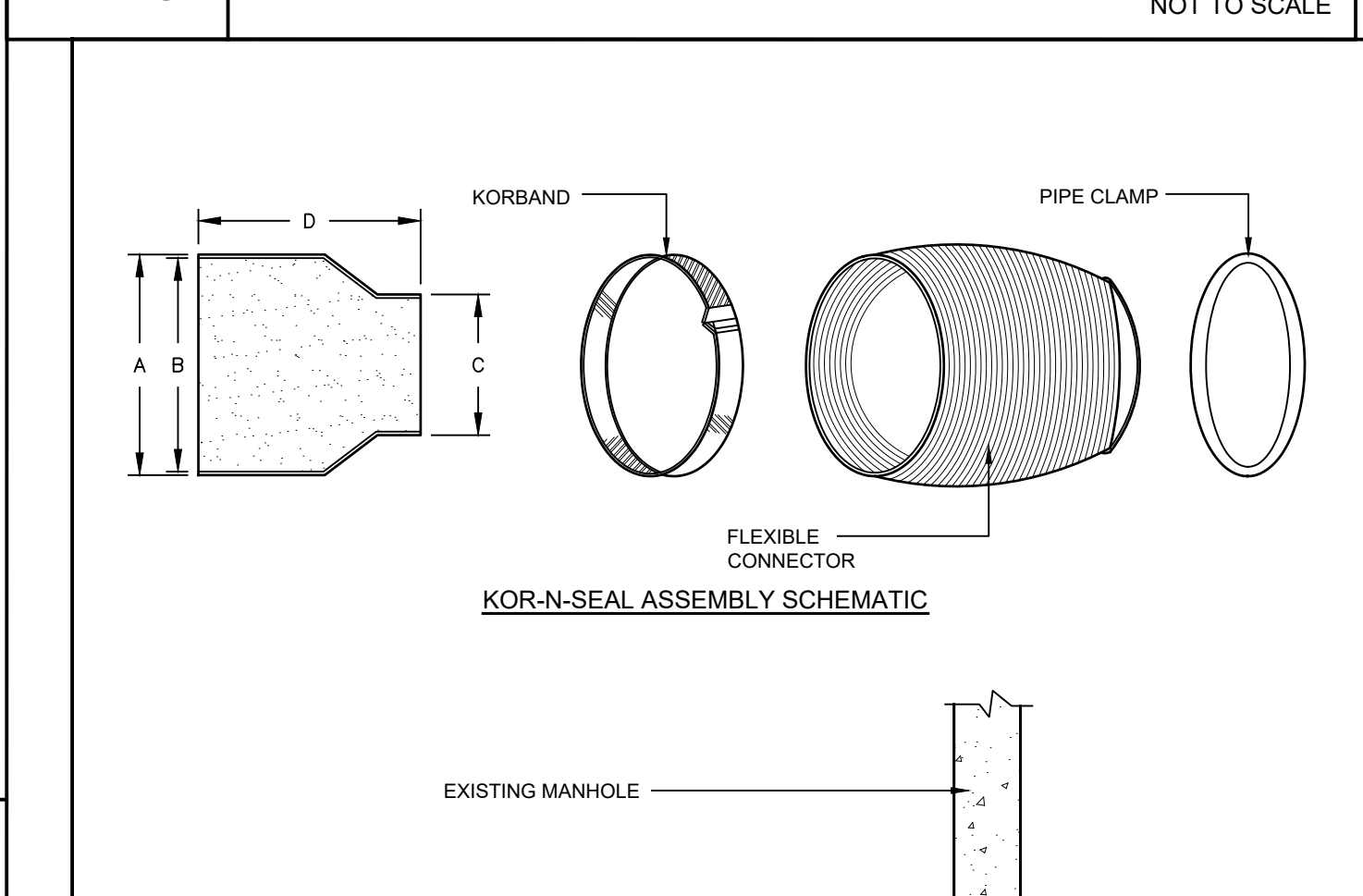

S-1 EXISTING SANITARY FLEXIBLE CONNECTION
NOT TO SCALE

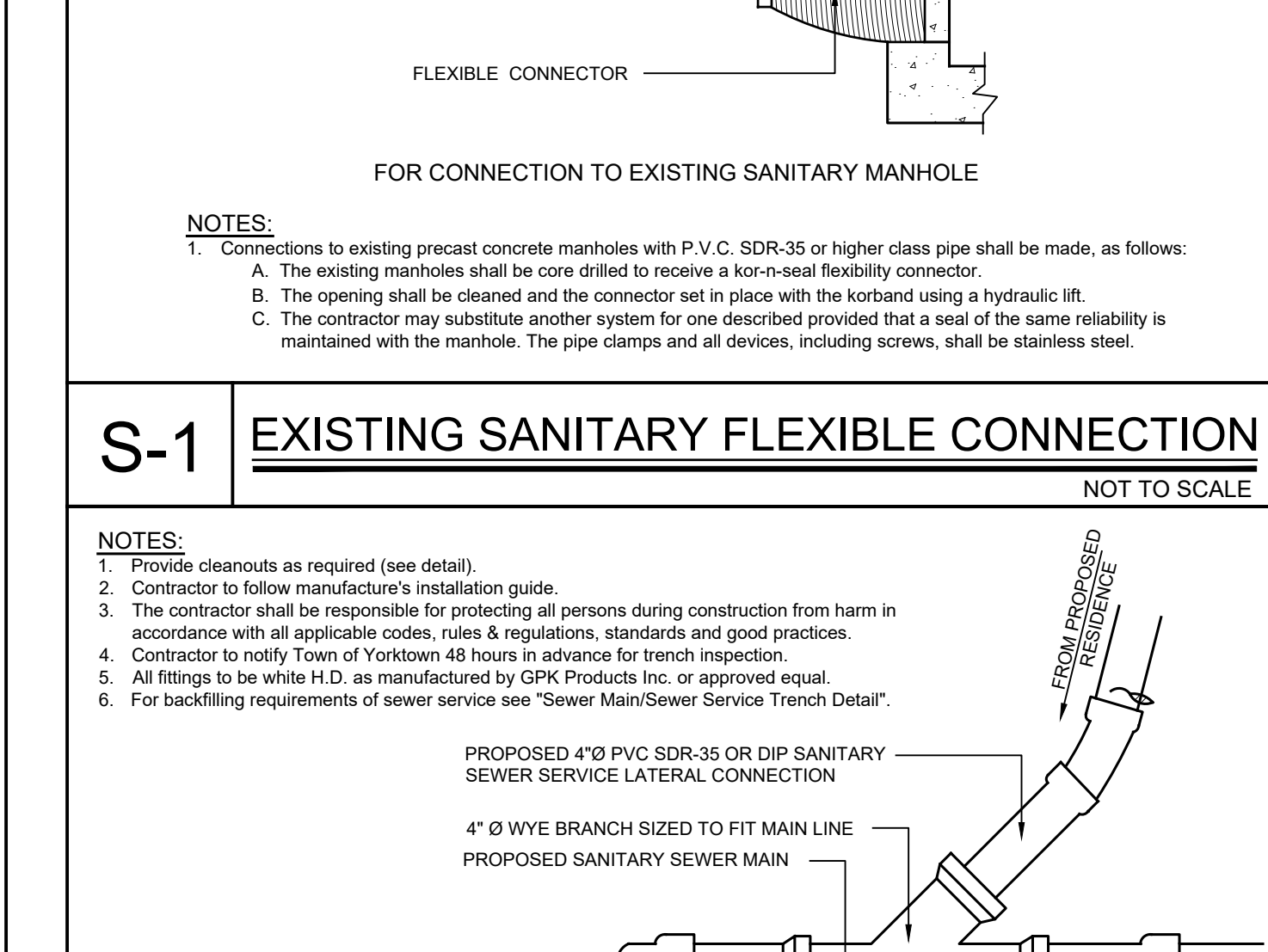

S-2 SEWER CONNECTION TO PROPOSED MAIN-LINE DETAIL
NOT TO SCALE

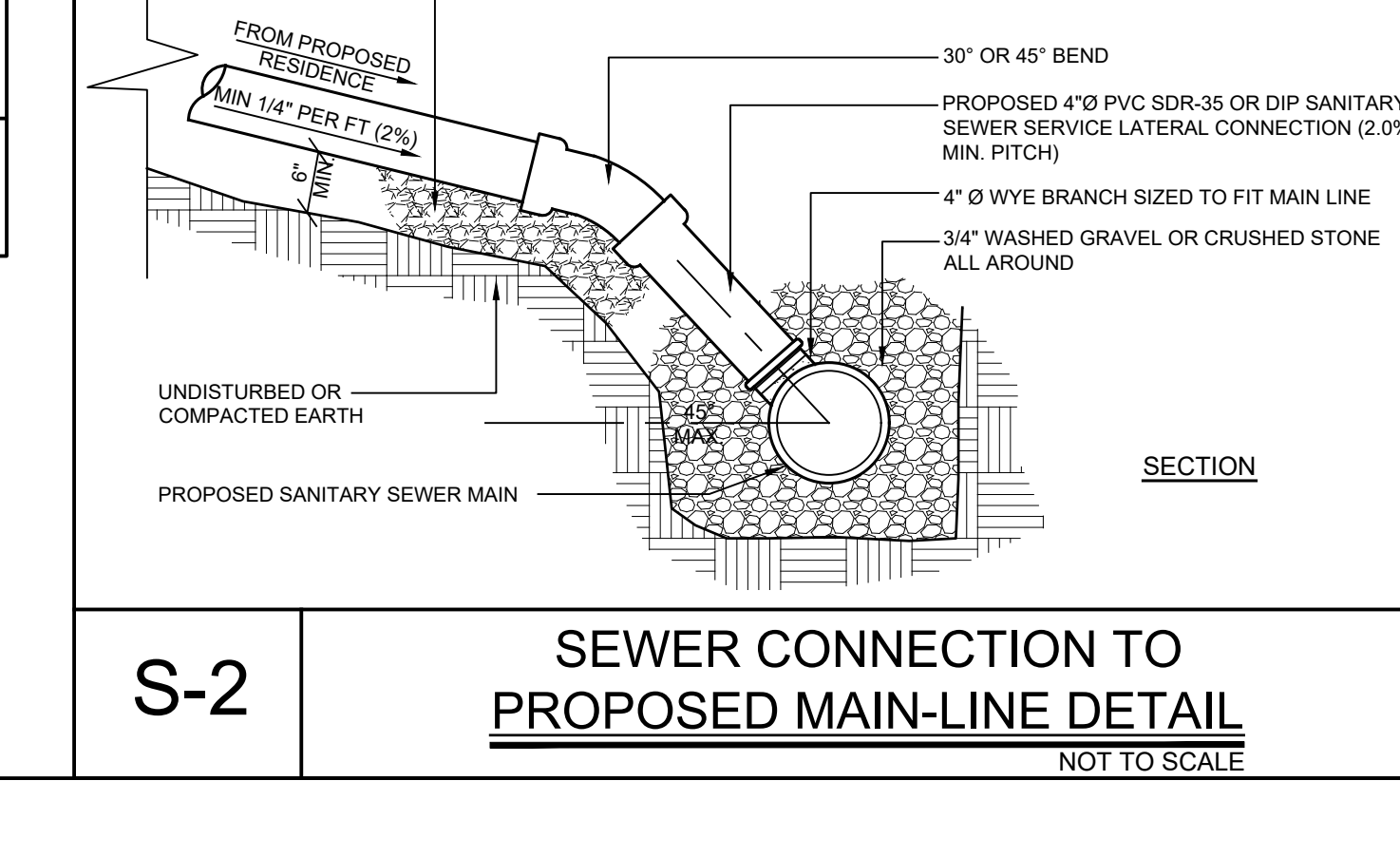

S-3 SANITARY SEWER BEDDING DETAIL
NOT TO SCALE

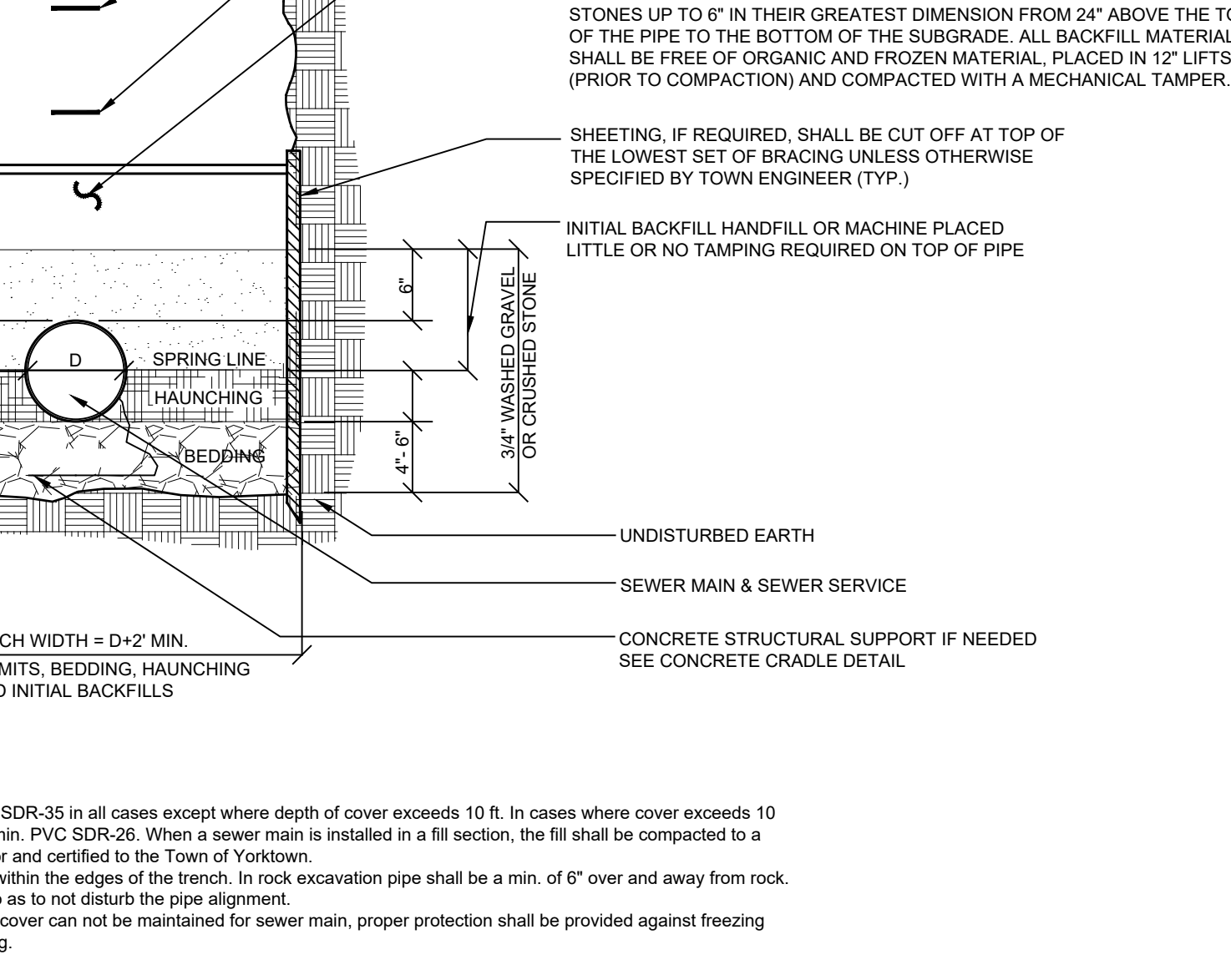

S-4 SEWER MAIN / SEWER SERVICE TRENCH DETAIL
NOT TO SCALE

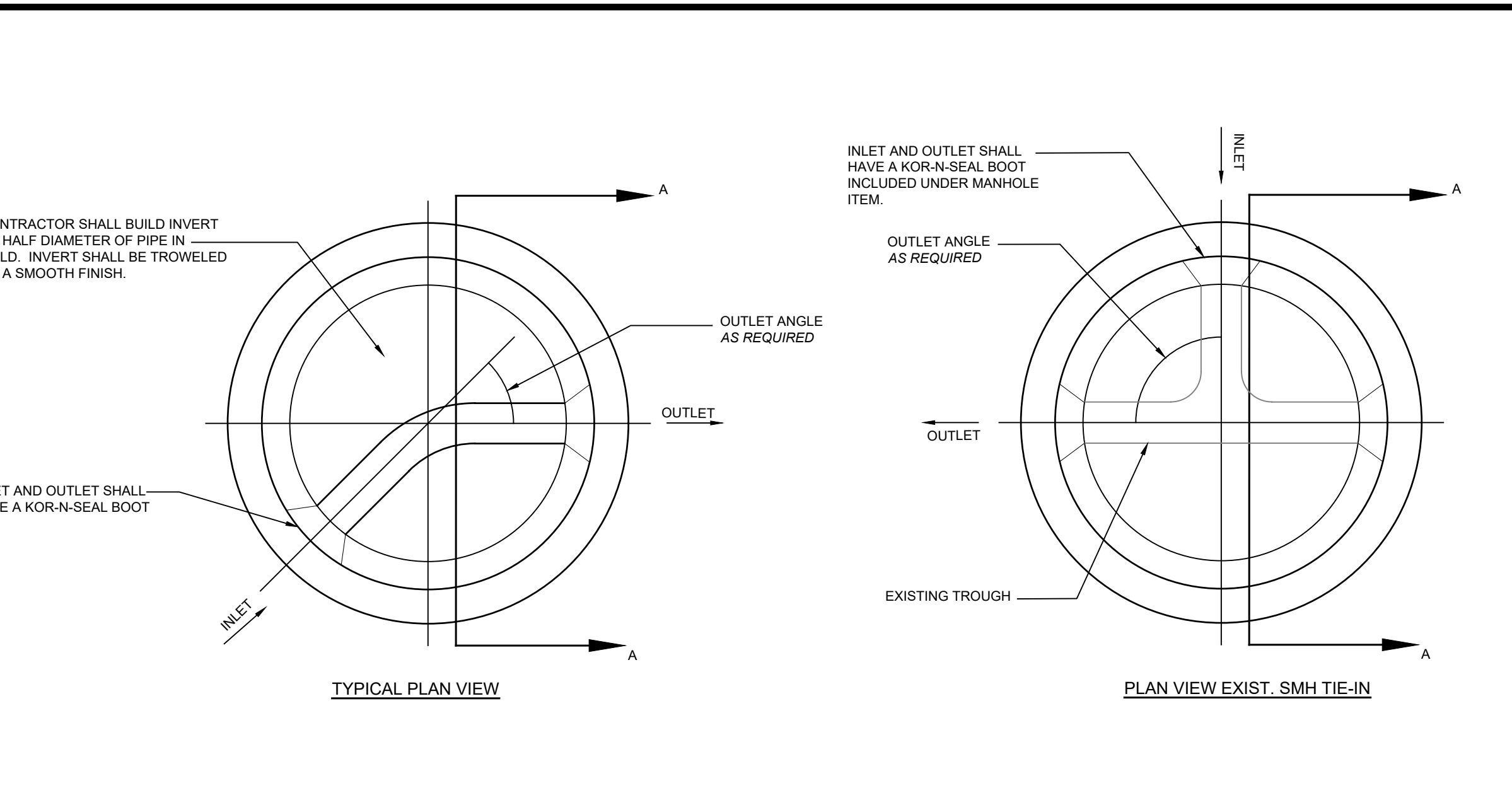
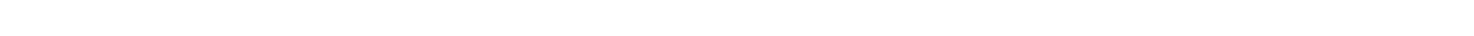

S-6 PRECAST CONCRETE SEWER MANHOLE DETAIL
NOT TO SCALE

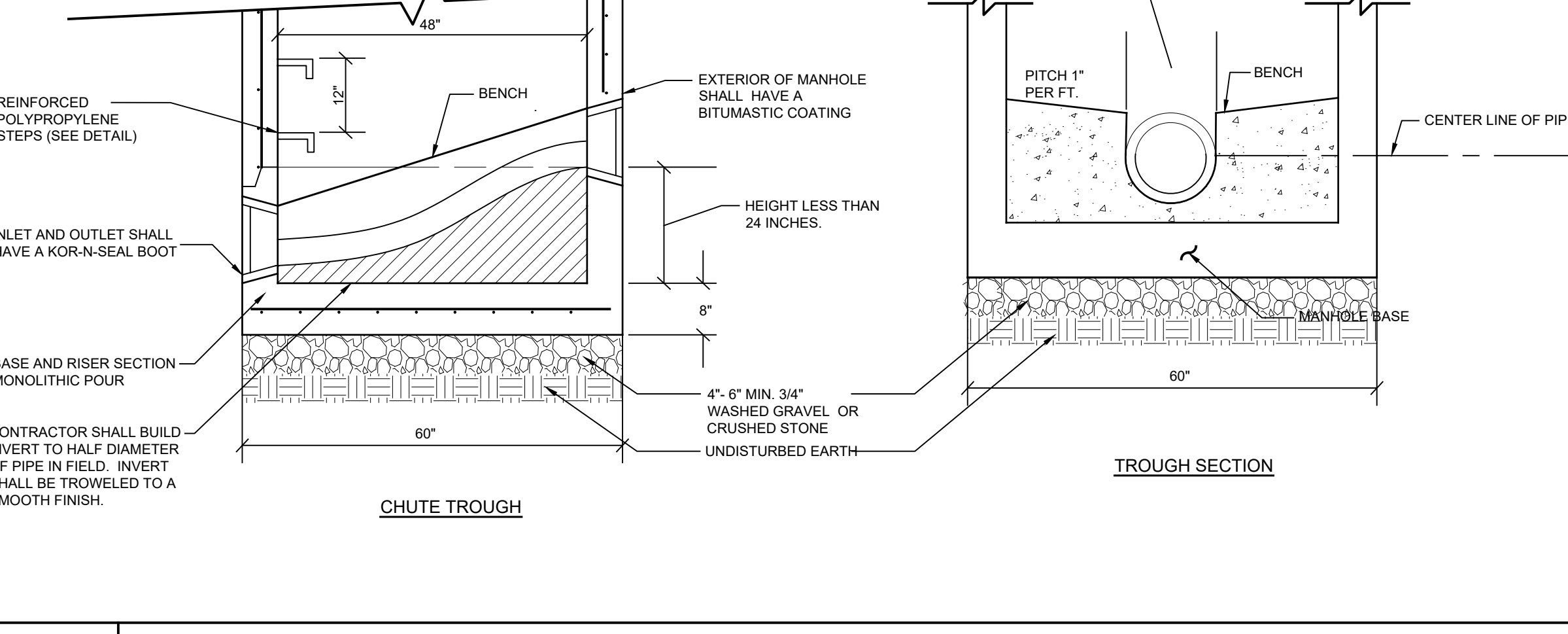

S-7 GRAVITY SEWER LATERAL CLEAN-OUT DETAIL
NOT TO SCALE

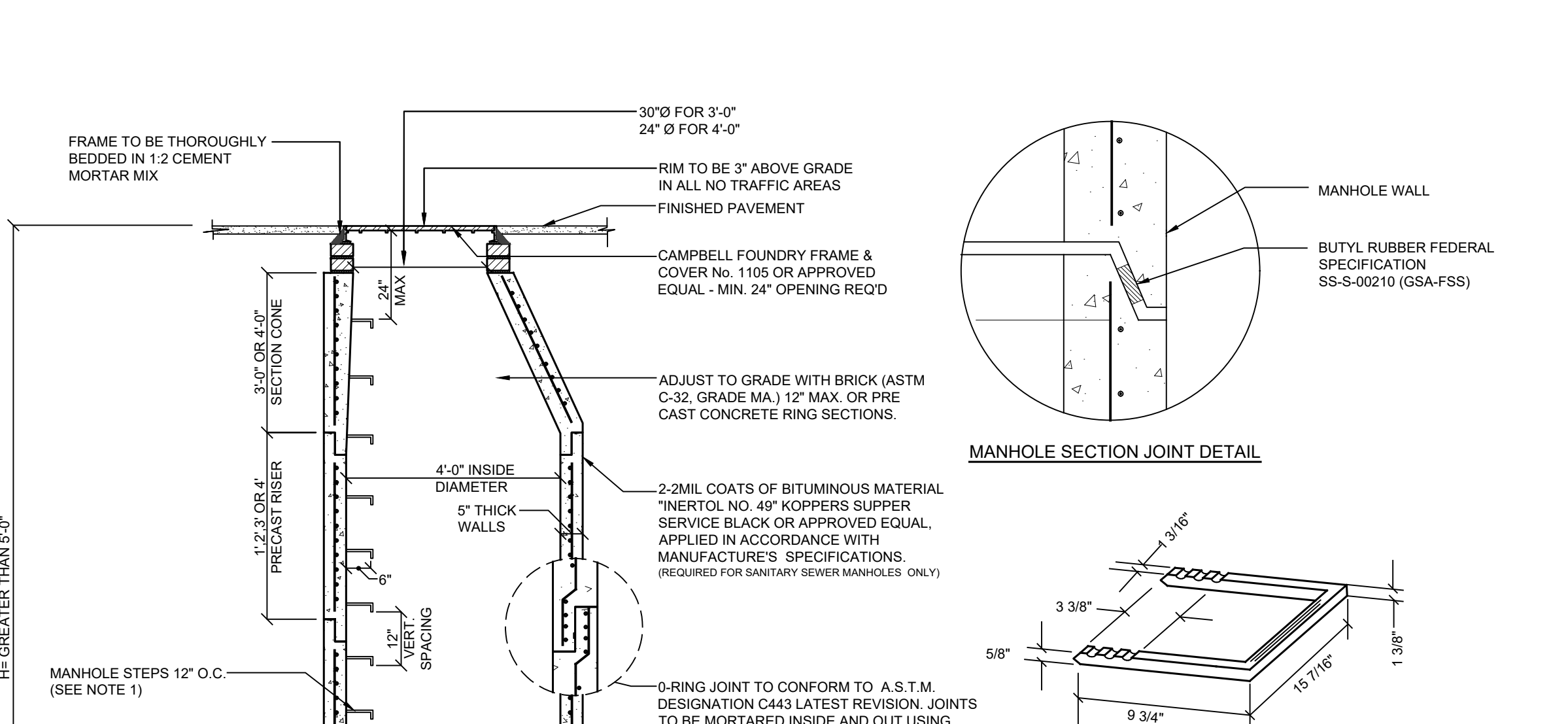

S-8 SEWER MAIN / SEWER SERVICE TRENCH DETAIL
NOT TO SCALE

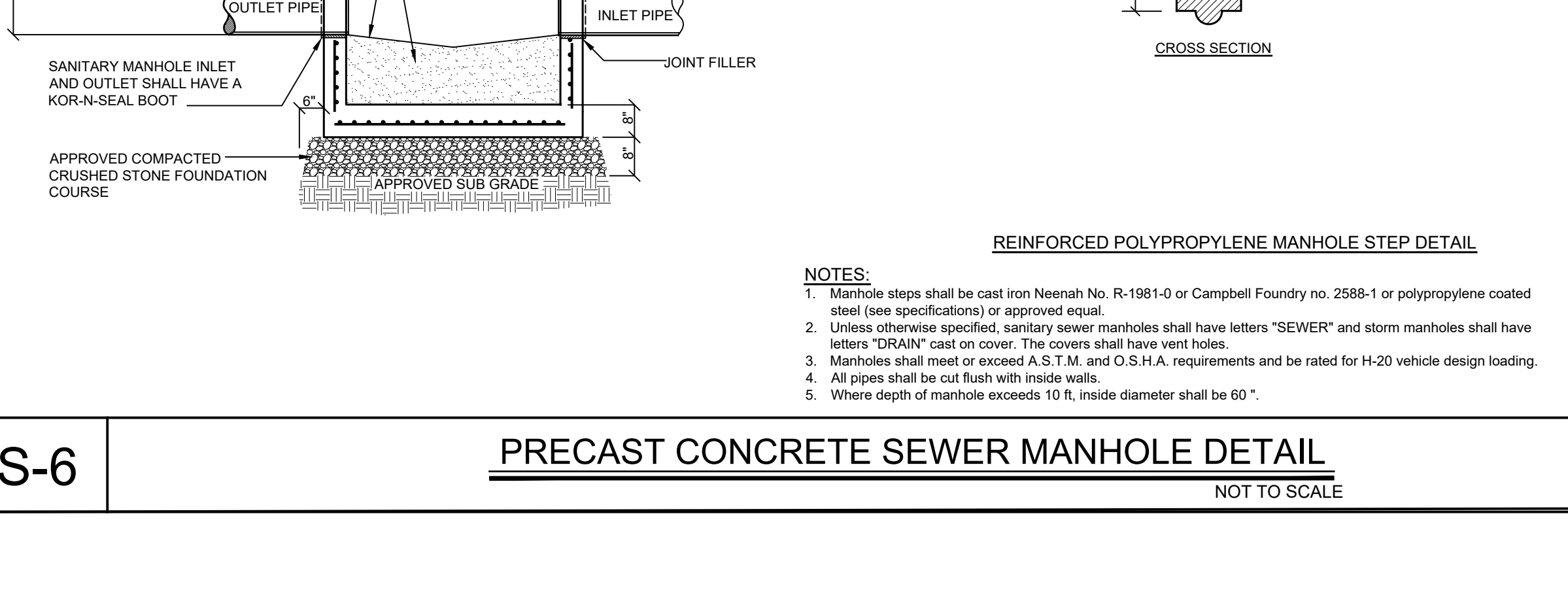

S-9 SEWER MAIN / SEWER SERVICE TRENCH DETAIL
NOT TO SCALE

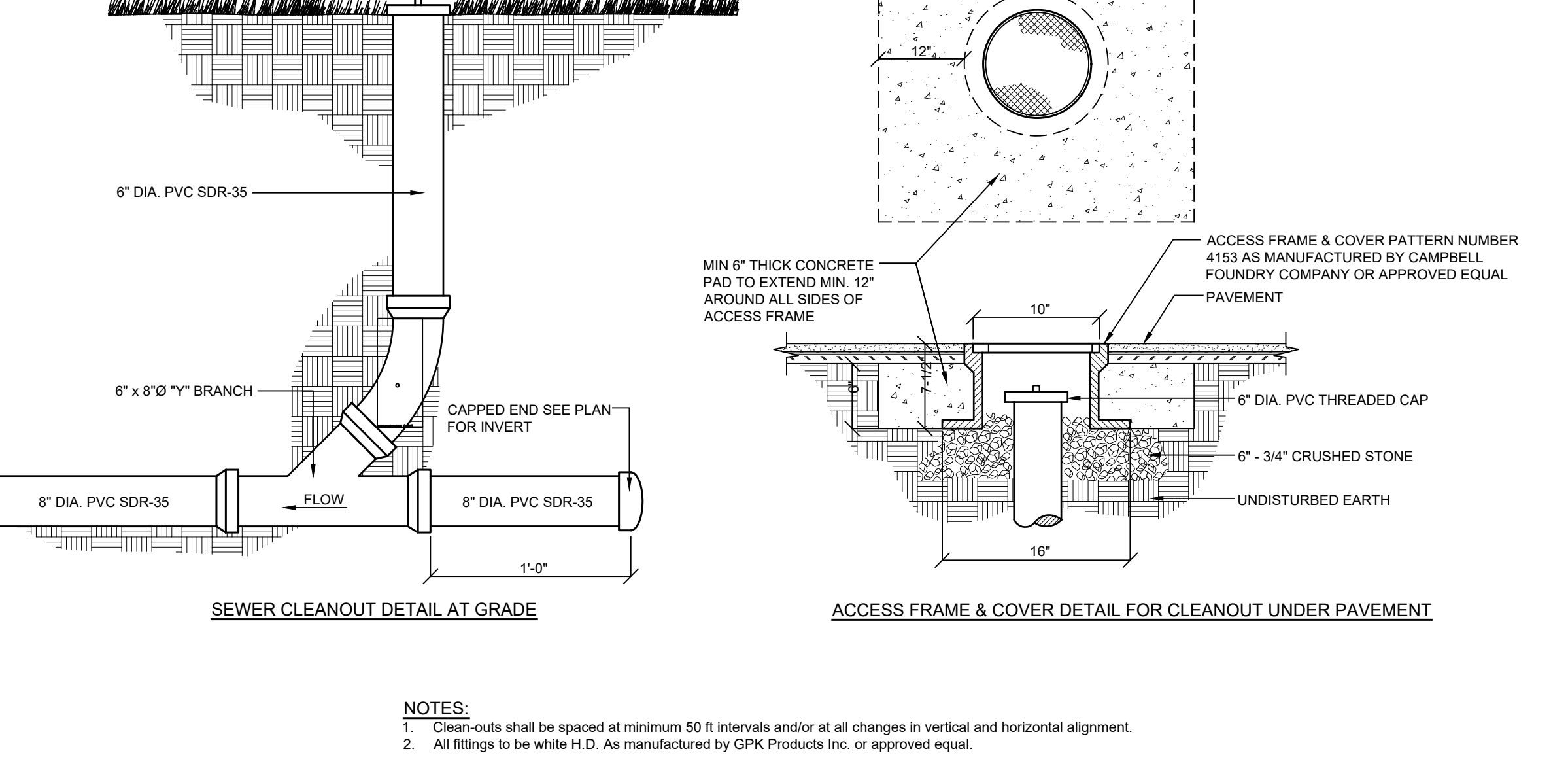

S-10 SEWER MAIN / SEWER SERVICE TRENCH DETAIL
NOT TO SCALE



Site Design Consultants
Civil Engineers & Land Planners
251-F Underhill, Yorktown Heights, NY 10598
(914) 962-4488, Fax: (914) 962-7386
www.sitedesignconsultants.com

AMS YORKTOWN ACTIVE ADULT COMMUNITY

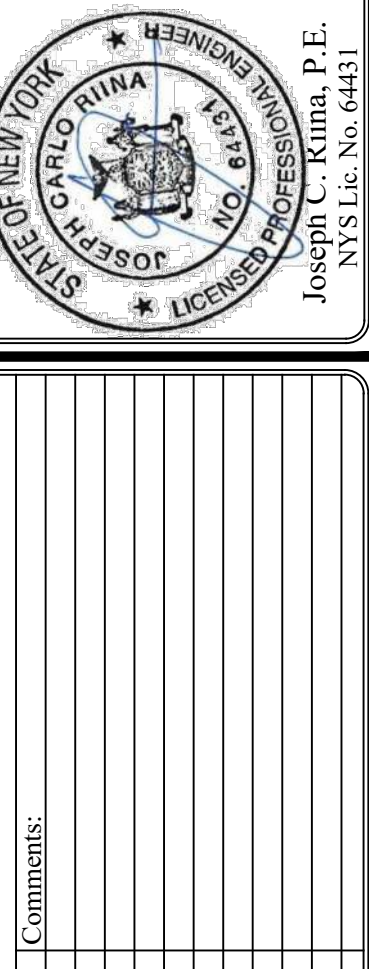

WATER SEWER DETAILS

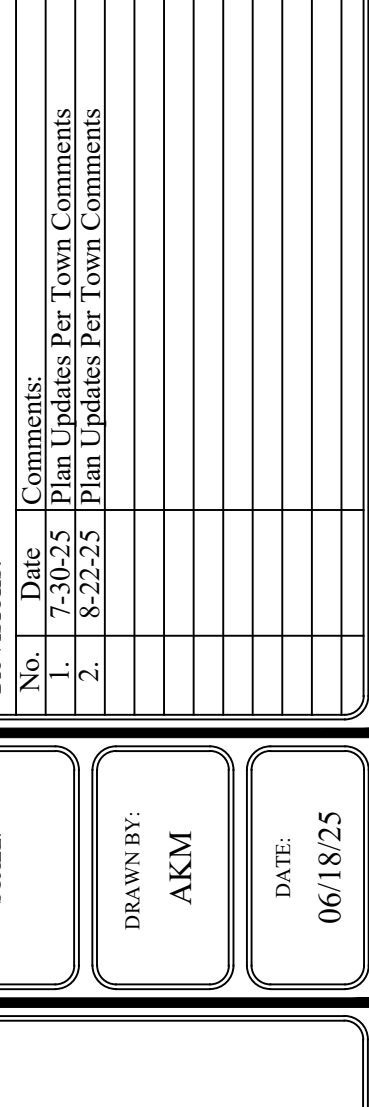

SEWER MAIN / SEWER SERVICE TRENCH DETAIL
NOT TO SCALE

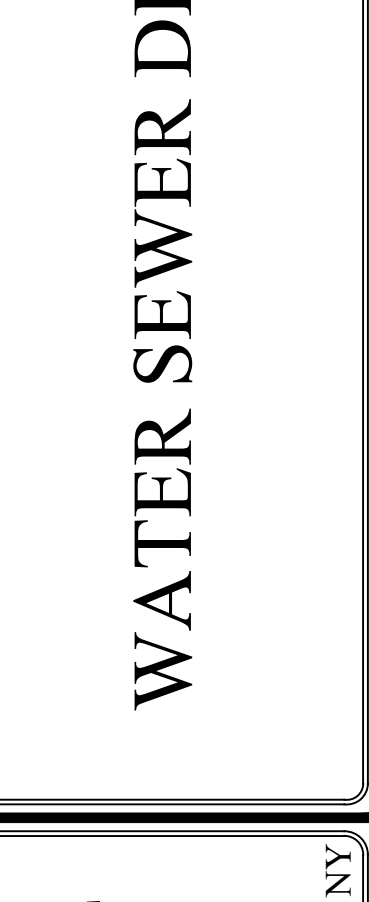



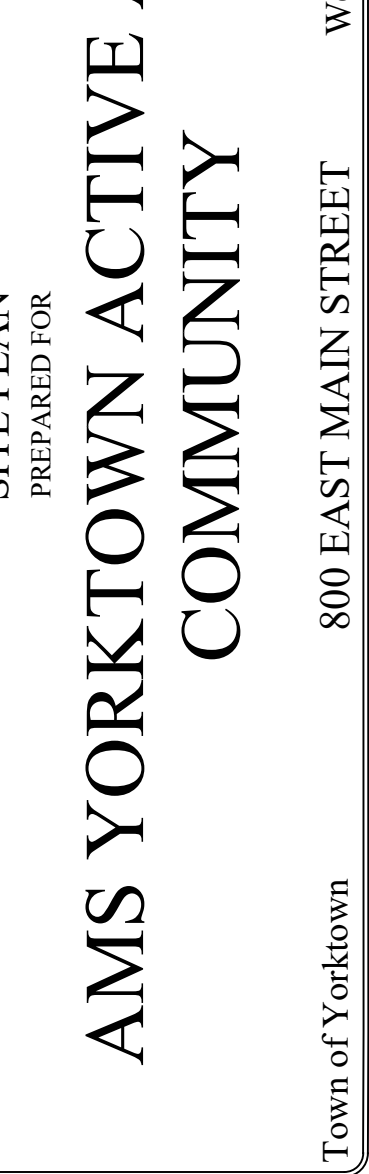

SEWER MAIN / SEWER SERVICE TRENCH DETAIL
NOT TO SCALE



SEWER MAIN / SEWER SERVICE TRENCH DETAIL
NOT TO SCALE



2023 ANP Lighting™. Specs sheets are for general purposes only. Not all options are compatible – consult factory. Due to product improvements, ANP reserves the right to make minor changes which do not affect the product's overall performance or appearance.

1-800-548-3227
ANPLighting.com

04/18/2023

2023 ANP Lighting™. See specs are for general purposes only. Not all options are compatible – consult factory. Due to product improvements, ANP reserves the right to make minor changes which do not affect the product's overall performance or appearance.

2023 ANP Lighting™. Spec sheets are for general purposes only. Not all options are compatible – consult factory. Due to product improvements, ANP reserves the right to make minor changes which do not affect the product's overall performance or appearance.

 1-800-546-3227
ANPLighting.com

2023 ANP Lighting™. Spec sheets are for general purposes only. Not all options are compatible – consult factory. Due to product improvements, ANP reserves the right to make minor changes which do not affect the product's overall performance or appearance.

2023 ANP Lighting™. Spec sheets are for general purposes only. Not all options are compatible – consult factory. Due to product improvements, ANP reserves the right to make minor changes which do not affect the product's overall performance or appearance.





1-800-548-3227
ANPLighting.com

2023 AMP Lighting™. Spec sheets are for general purposes only. Not all options are compatible – consult factory. Use to product improvements, AMP reserves the right to make minor changes which do not affect the product's overall performance or appearance.

2023 ANP Lighting™. Spec sheets are for general purposes only. Not all options are compatible – consult factory. Due to product improvements, ANP reserves the right to make minor changes which do not affect the product's overall performance or appearance.

2023 ANP Lighting™. Spec sheets are for general purposes only. Not all options are compatible – consult factory. Due to product improvements, ANP reserves the right to make minor changes which do not affect the product's overall performance or appearance.

2023 ANP Lighting™. Spec sheets are for general purposes only. Not all options are compatible – consult factory. Due to product improvements, ANP reserves the right to make minor changes which do not affect the product's overall performance or appearance.

1-800-548-3227
ANPLighting.com

Sheet C-205